

# THE ULTIMATE SUCKLER BREED

**SALERS CATTLE SOCIETY OF IRELAND**

## ELITE PEDIGREE SHOW & SALE

**IN-CALF, MAIDEN  
& WEANLING HEIFERS**

**Saturday 19th October 2024**

**Gort Mart, Co Galway**

*Show: 9:30am Sale 11:30am Sharp*

*Online Bidding LSL*



**Salers Cattle Society of Ireland**

Glenard House, Cloughjordan, Co. Tipperary T: 0505 42245

[www.irishsalers.com](http://www.irishsalers.com)



**SALERS SHOW & SALE ENTRIES****Lot No: In-Calf Heifers Class 1**

|    |                            |               |
|----|----------------------------|---------------|
| 1. | 02/07/22 - 372218125661073 | Paul Hurley   |
| 2. | 02/07/22 - 372218125651072 | Paul Hurley   |
| 3. | 14/07/22 - 372218125611093 | Paul Hurley   |
| 4. | 07/08/22 - 372226019110062 | Ryan Griffith |

**Senior Maiden Heifers Class 2**

|     |                            |                 |
|-----|----------------------------|-----------------|
| 5.  | 15/10/22 - 372218314710102 | Niall Hunt      |
| 6.  | 24/12/22 - 372217178310493 | James McGroarty |
| 7.  | 18/01/23 - 372222863540230 | Sean Sweeney    |
| 8.  | 02/02/23 - 372222071170122 | Stephen Kirwan  |
| 9.  | 16/02/23 - 372222071130127 | Stephen Kirwan  |
| 10. | 20/02/23 - 372222071150129 | Stephen Kirwan  |
| 11. | 26/02/23 - 372218314710110 | Niall Hunt      |
| 12. | 16/03/23 - 372218314770116 | Niall Hunt      |
| 13. | 08/04/23 - 372218314710119 | Niall Hunt      |
| 14. | 14/04/23 - 372225350910311 | Ian Molan       |
| 15. | 14/04/23 - 372225350920312 | Ian Molan       |
| 16. | 28/04/23 - 372225350990319 | Ian Molan       |

**Junior Maiden Heifers Class 3**

|     |                            |                 |
|-----|----------------------------|-----------------|
| 17. | 01/06/23 - 372223944841438 | Alfred Melvin   |
| 18. | 07/06/23 - 372217178370508 | James McGroarty |
| 19. | 12/07/23 - 372217178320511 | James McGroarty |
| 20. | 04/08/23 - 372213797981618 | Bernard Hunt    |
| 21. | 06/08/23 - 372213797921620 | Bernard Hunt    |
| 22. | 07/08/23 - 372213797941622 | Bernard Hunt    |
| 23. | 23/10/23 - 372215063410201 | Kieran Glendon  |
| 24. | 20/11/23 - 372215063420202 | Kieran Glendon  |
| 25. | 28/12/23 - 372223944811476 | Alfred Melvin   |
| 26. | 16/01/24 - 372223944871473 | Alfred Melvin   |

### Lot 1 LISHEEDA BARNEY

**ID:** 372218125651072      **Breed:** Salers  
**Sex:** Female      **DOB:** 02-Jul-2022

**Owner:** Paul Hurley - Lisheeda Innishannon Co Cork

**Breeder:**

**Sire:** Lataster Ivan  
ZLA  
Sire Verified (SNP)

**Muguet (Fr 07)**

**Versaille (Fr 05)**

**Dam:** Lisheeda Violet  
372218125660991  
Dam Verified (SNP)

**Ulsan**

**Lisheeda Tara**

**Fidel Gentine**

**Gitan Regianie**

**Igor Liliane**

**Beguun Lisheeda Kiera**



---

**Evaluation Date:** Sep 2024      **Next Evaluation Date:** 26-Nov-2024

| Within Breed  | Economic Indexes   | Euro Value                 | Reliability  | Across Breed  |                            |                   |       |             |               |  |  |                 |  |  |                 |  |  |
|---|--|----------------------------|--|---|----------------------------|-------------------|-------|-------------|---------------|--|--|-----------------|--|--|-----------------|--|--|
| ☆☆☆☆  | <b>Replacement</b>   | <b>€174</b>                | <b>50%</b>   | ☆☆☆☆☆☆  |                            |                   |       |             |               |  |  |                 |  |  |                 |  |  |
| ☆☆☆   | <b>Terminal</b>  | <b>€78</b>                 | <b>50%</b>   | ☆☆  |                            |                   |       |             |               |  |  |                 |  |  |                 |  |  |
| ☆☆☆☆<br>☆☆  | <b>Dairy Beef</b><br><small>↳ Beef Sub-Index</small>   | <b>€139</b><br><b>€105</b> | <b>50%</b><br><b>47%</b>   | ☆☆☆☆☆☆<br>☆☆  |                            |                   |       |             |               |  |  |                 |  |  |                 |  |  |
| <b>When Mated With:</b>   |  | <b>Value</b>               | <b>Rel</b>   | <b>When Mated With:</b>                                 |                            |                   |       |             |               |  |  |                 |  |  |                 |  |  |
| <b>Beef heifers</b><br><small>Breed avg: 4.98%</small>                              | <b>+3.6%</b>   | <b>64%</b>                 | <b>Risk (N/A)</b>  | <b>Dairy heifers</b><br><small>Breed avg: 7.21%</small> | <b>+5.6%</b><br><b>39%</b> |                   |       |             |               |  |  |                 |  |  |                 |  |  |
| <b>Beef cows</b><br><small>Breed avg: 2.13%</small>                                 | <b>+1.1%</b>   | <b>66%</b>                 | <b>Dairy cows</b><br><small>Breed avg: 3.06%</small>   | <b>+2.6%</b>  | <b>53%</b>                 |                   |       |             |               |  |  |                 |  |  |                 |  |  |
| Within Breed  | Key Replacement Profit Traits  | Value                      | Reliability  | Across Breed  |                            |                   |       |             |               |  |  |                 |  |  |                 |  |  |
| ☆☆☆☆☆☆  | <b>Gestation Length</b><br><small>Breed avg: 0.69, All breeds avg: 2.5</small>                                 | -0.22<br>Days              | 60%  | ☆☆☆☆☆☆  |                            |                   |       |             |               |  |  |                 |  |  |                 |  |  |
| ☆☆  | <b>Docility (1-5 scale)</b><br><small>Breed avg: -0.06, All breeds avg: 0.02</small>                           | -0.11<br>scale             | 46%  | ☆   |                            |                   |       |             |               |  |  |                 |  |  |                 |  |  |
| ☆☆☆   | <b>Age at Finish (days)</b><br><small>Breed avg: 1.09, All breeds avg: -1.7</small>                            | +1.44<br>Days              | 66%  | ☆   |                            |                   |       |             |               |  |  |                 |  |  |                 |  |  |
| ☆   | <b>Carcass weight (kg)</b><br><small>Breed avg: 15.55kg, All breeds avg: 18.18kg</small>                       | +11.8kg                    | 46%  | ☆☆  |                            |                   |       |             |               |  |  |                 |  |  |                 |  |  |
| ☆☆☆☆☆☆  | <b>Carcass conformation (1-15 scale)</b><br><small>Breed avg: 1.06, All breeds avg: 1.5</small>                | +1.2<br>scale              | 46%  | ☆☆  |                            |                   |       |             |               |  |  |                 |  |  |                 |  |  |
| Expected Daughter Breeding Performance  |  |                            |  |   |                            |                   |       |             |               |  |  |                 |  |  |                 |  |  |
| ☆☆☆☆☆☆  | <b>Daughter Calving Ability (diff 3 &amp; 4%)</b><br><small>Breed avg: 5.02%, All breeds avg: 5.03%</small>    | +5.7%                      | 64%  | ☆☆☆☆☆☆  |                            |                   |       |             |               |  |  |                 |  |  |                 |  |  |
| ☆☆☆☆  | <b>Daughter Milk (kg)</b><br><small>Breed avg: 6.65kg, All breeds avg: 2.79kg</small>                          | +7.5kg                     | 47%  | ☆☆☆☆☆☆  |                            |                   |       |             |               |  |  |                 |  |  |                 |  |  |
| ☆☆☆☆  | <b>Daughter calving interval - Fertility</b><br><small>Breed avg: -3.13days, All breeds avg: -0.78days</small> | -3.99 days                 | 45%  | ☆☆☆☆☆☆  |                            |                   |       |             |               |  |  |                 |  |  |                 |  |  |
| <b>Additional Information:</b><br>Served on 6th July 2024 with SA4604 Knottown Roy. |  |                            | <table border="1" style="width: 100%; border-collapse: collapse;"> <thead> <tr style="background-color: #f2f2f2;"> <th style="width: 30%;">Linear composites</th> <th style="width: 15%;">Value</th> <th style="width: 15%;">Reliability</th> </tr> </thead> <tbody> <tr> <td><b>Muscle</b></td> <td></td> <td></td> </tr> <tr> <td><b>Skeletal</b></td> <td></td> <td></td> </tr> <tr> <td><b>Function</b></td> <td></td> <td></td> </tr> </tbody> </table> |   |                            | Linear composites | Value | Reliability | <b>Muscle</b> |  |  | <b>Skeletal</b> |  |  | <b>Function</b> |  |  |
| Linear composites   | Value  | Reliability                |  |   |                            |                   |       |             |               |  |  |                 |  |  |                 |  |  |
| <b>Muscle</b>   |  |                            |  |   |                            |                   |       |             |               |  |  |                 |  |  |                 |  |  |
| <b>Skeletal</b>   |  |                            |  |   |                            |                   |       |             |               |  |  |                 |  |  |                 |  |  |
| <b>Function</b>   |  |                            |  |   |                            |                   |       |             |               |  |  |                 |  |  |                 |  |  |
| Animal not scored.  |  |                            |  |   |                            |                   |       |             |               |  |  |                 |  |  |                 |  |  |

Copyright, Irish Cattle Breeding Federation ICBF

This report has been prepared by ICBF in good faith on the basis of information provided to it. No representation or warranty expressed or implied is made or given by ICBF as to the accuracy, reliability, completeness of this Report. ICBF shall not be liable for any losses (whether direct or indirect), damages, costs or expenses whatsoever, incurred or arising from any use of or reliance on this Report or the information contained in it by any person.

20241008144507

# Lot 2 LISHEEDA BAIANCA

ID: 372218125661073

Breed: Salers

Sex: Female

DOB: 02-Jul-2022

Owner: Paul Hurley - Lisheeda Innishannon Co Cork

**Breeder:**

Sire: Ulsan  
SA2189

Sire Verified (SNP)



Dauphin  
Daisy

Farouk  
Eliane

Lancelot  
Laurence

Garou  
Lisheeda Mary



Dam: Lisheeda Skye  
372218125660819

Dam Verified (SNP)



Evaluation Date: Sep 2024 Next Evaluation Date: 26-Nov-2024

| Within Breed | Economic Indexes | €uro Value | Reliability | Across Breed |
|--------------|------------------|------------|-------------|--------------|
|--------------|------------------|------------|-------------|--------------|

|       |                    |             |            |       |
|-------|--------------------|-------------|------------|-------|
| ☆☆☆☆☆ | <b>Replacement</b> | <b>€194</b> | <b>51%</b> | ☆☆☆☆☆ |
| ☆☆☆☆☆ | <b>Terminal</b>    | <b>€112</b> | <b>51%</b> | ☆☆☆☆☆ |
| ☆☆☆☆☆ | <b>Dairy Beef</b>  | <b>€171</b> | <b>52%</b> | ☆☆☆☆☆ |
| ☆☆☆☆☆ | ↳ Beef Sub-Index   | <b>€128</b> | <b>47%</b> | ☆☆☆   |

| When Mated With:                        | Value        | Rel        | When Mated With:  | Value        | Rel        |
|---|--------------|------------|---|--------------|------------|
| <b>Beef heifers</b><br>Breed avg: 4.98% | <b>+3.5%</b> | <b>61%</b> | <b>Risk (N/A)</b><br><b>Dairy heifers</b><br>Breed avg: 7.21% | <b>+5.1%</b> | <b>53%</b> |
| <b>Beef cows</b><br>Breed avg: 2.13%    | <b>+1.1%</b> | <b>71%</b> | <b>Dairy cows</b><br>Breed avg: 3.06%                         | <b>+2.6%</b> | <b>59%</b> |

| Within Breed | Key Replacement Profit Traits  | Value       | Reliability | Across Breed |
|--------------|--|-------------|-------------|--------------|
| ☆☆☆☆☆        | <b>Gestation Length</b><br>Breed avg: 0.69, All breeds avg: 2.5                  | -1.2 Days   | 61%         | ☆☆☆☆☆        |
| ☆            | <b>Docity (1-5 scale)</b><br>Breed avg: -0.06, All breeds avg: 0.02              | -0.12 scale | 48%         | ☆            |
| ☆☆☆          | <b>Age at Finish (days)</b><br>Breed avg: 1.09, All breeds avg: -1.7             | +0.49 Days  | 67%         | ☆☆           |
| ☆☆☆☆☆        | <b>Carcass weight (kg)</b><br>Breed avg: 15.55kg, All breeds avg: 18.18kg        | +19.9kg     | 48%         | ☆☆☆          |
| ☆☆☆☆☆        | <b>Carcass conformation (1-15 scale)</b><br>Breed avg: 1.06, All breeds avg: 1.5 | +1.33 scale | 47%         | ☆☆           |

| Expected Daughter Breeding Performance |   |            |     |       |
|--|---|------------|-----|-------|
|  | <b>Daughter Calving Ability (diff 3 &amp; 4%)</b><br>Breed avg: 5.02%, All breeds avg: 5.03%    | +4.3%      | 68% |       |
| ☆☆☆☆☆                                  | <b>Daughter Milk (kg)</b><br>Breed avg: 6.65kg, All breeds avg: 2.79kg                          | +9kg       | 49% | ☆☆☆☆☆ |
| ☆                                      | <b>Daughter calving interval - Fertility</b><br>Breed avg: -3.13days, All breeds avg: -0.78days | -1.78 days | 46% | ☆☆☆☆  |

**Additional Information:**  
Myostatin Non Carrier: (C313Y, D182N, E226X, F94L, L64P, NT419, NT821, Q204X, S105C). (Non Carrier Polled-Celtic). Served on 14th February 2024 with SA4604 Knottown Roy.

| Linear composites | Value | Reliability |
|-------------------|-------|-------------|
| <b>Muscle</b>     |       |             |
| <b>Skeletal</b>   |       |             |
| <b>Function</b>   |       |             |

Animal not scored.

Copyright, Irish Cattle Breeding Federation ICBF

This report has been prepared by ICBF in good faith on the basis of information provided to it. No representation or warranty expressed or implied is made or given by ICBF as to the accuracy, reliability, completeness of this Report. ICBF shall not be liable for any losses (whether direct or indirect), damages, costs or expenses whatsoever, incurred or arising from any use of or reliance on this Report or the information contained in it by any person.

20241008144507



### Lot 3 LISHEEDA BETTY

**ID:** 372218125611093 **Breed:** Salers  
**Sex:** Female **DOB:** 14-Jul-2022

**Owner:** Paul Hurley - Lisheeda Innishannon Co Cork

**Breeder:**

**Sire:** Knottown Roy SA4604  
 Sire Verified (SNP)

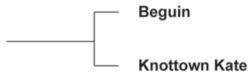

Union Sarlette

Buron (Fr 07)  
 Usance (Fr 05)



**Dam:** Lisheeda Ute 372218125610962  
 Dam Verified (SNP)

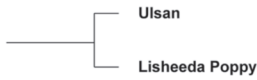

Igor Lilliane

Garou Lisheeda Mary

Evaluation Date: Sep 2024 Next Evaluation Date: 26-Nov-2024

| Within Breed | Economic Indexes | €uro Value | Reliability | Across Breed |
|--------------|------------------|------------|-------------|--------------|
|--------------|------------------|------------|-------------|--------------|

|      |                    |             |            |      |
|------|--------------------|-------------|------------|------|
| ☆☆☆☆ | <b>Replacement</b> | <b>€182</b> | <b>50%</b> | ☆☆☆☆ |
|------|--------------------|-------------|------------|------|

|      |                 |             |            |      |
|------|-----------------|-------------|------------|------|
| ☆☆☆☆ | <b>Terminal</b> | <b>€111</b> | <b>51%</b> | ☆☆☆☆ |
|------|-----------------|-------------|------------|------|

|      |                   |             |            |      |
|------|-------------------|-------------|------------|------|
| ☆☆☆☆ | <b>Dairy Beef</b> | <b>€156</b> | <b>51%</b> | ☆☆☆☆ |
| ☆☆☆☆ | ↳ Beef Sub-Index  | <b>€130</b> | <b>47%</b> | ☆☆☆  |

| When Mated With:                        | Value        | Rel        | When Mated With:  | Value        | Rel        |
|---|--------------|------------|---|--------------|------------|
| <b>Beef heifers</b><br>Breed avg: 4.98% | <b>+4.5%</b> | <b>60%</b> | <b>Risk (N/A)</b><br><b>Dairy heifers</b><br>Breed avg: 7.21% | <b>+7.2%</b> | <b>50%</b> |
| <b>Beef cows</b><br>Breed avg: 2.13%    | <b>+1.5%</b> | <b>70%</b> | <b>Dairy cows</b><br>Breed avg: 3.06%                         | <b>+3%</b>   | <b>58%</b> |

| Within Breed | Key Replacement Profit Traits | Value | Reliability | Across Breed |
|--------------|-------------------------------|-------|-------------|--------------|
|--------------|-------------------------------|-------|-------------|--------------|

|      |   |            |     |      |
|------|---|------------|-----|------|
| ☆☆☆☆ | <b>Gestation Length</b><br>Breed avg: 0.69, All breeds avg: 2.5 | -0.48 Days | 60% | ☆☆☆☆ |
|------|---|------------|-----|------|

|     |   |             |     |   |
|-----|---|-------------|-----|---|
| ☆☆☆ | <b>Docility (1-5 scale)</b><br>Breed avg: -0.06, All breeds avg: 0.02 | -0.06 scale | 47% | ☆ |
|-----|---|-------------|-----|---|

|   |  |            |     |   |
|---|--|------------|-----|---|
| ☆ | <b>Age at Finish (days)</b><br>Breed avg: 1.09, All breeds avg: -1.7 | +5.36 Days | 67% | ☆ |
|---|--|------------|-----|---|

|      |   |         |     |      |
|------|---|---------|-----|------|
| ☆☆☆☆ | <b>Carcass weight (kg)</b><br>Breed avg: 15.55kg, All breeds avg: 18.18kg | +21.5kg | 47% | ☆☆☆☆ |
|------|---|---------|-----|------|

|      |  |             |     |    |
|------|--|-------------|-----|----|
| ☆☆☆☆ | <b>Carcass conformation (1-15 scale)</b><br>Breed avg: 1.06, All breeds avg: 1.5 | +1.28 scale | 46% | ☆☆ |
|------|--|-------------|-----|----|

**Expected Daughter Breeding Performance**

|  |  |       |     |  |
|--|--|-------|-----|--|
|  | <b>Daughter Calving Ability (diff 3 &amp; 4%)</b><br>Breed avg: 5.02%, All breeds avg: 5.03% | +6.3% | 67% |  |
|--|--|-------|-----|--|

|      |  |        |     |      |
|------|--|--------|-----|------|
| ☆☆☆☆ | <b>Daughter Milk (kg)</b><br>Breed avg: 6.65kg, All breeds avg: 2.79kg | +7.4kg | 47% | ☆☆☆☆ |
|------|--|--------|-----|------|

|   |   |           |     |     |
|---|---|-----------|-----|-----|
| ☆ | <b>Daughter calving interval - Fertility</b><br>Breed avg: -3.13days, All breeds avg: -0.78days | -1.3 days | 44% | ☆☆☆ |
|---|---|-----------|-----|-----|

**Additional Information:**  
 Myostatin Non Carrier: (C313Y, D182N, E226X, F94L, L64P, NT419, NT821, Q204X, S105C). (Non Carrier Polled-Celtic). Served on 17th February 2024 with SA8965 Glenmore Alex.

| Linear composites | Value | Reliability |
|-------------------|-------|-------------|
| <b>Muscle</b>     |       |             |
| <b>Skeletal</b>   |       |             |
| <b>Function</b>   |       |             |

Animal not scored.

Copyright, Irish Cattle Breeding Federation ICBF

This report has been prepared by ICBF in good faith on the basis of information provided to it. No representation or warranty expressed or implied is made or given by ICBF as to the accuracy, reliability, completeness of this Report. ICBF shall not be liable for any losses (whether direct or indirect), damages, costs or expenses whatsoever, incurred or arising from any use of or reliance on this Report or the information contained in it by any person.

20241008144507

## Lot 4 CASHELARD BORDEAUX

ID: 372226019110062

Breed: Salers

Sex: Female

DOB: 07-Aug-2022

Owner: Ryan Griffith - Carricknahorna Ballyshannon Donegal Co Donegal

### Breeder:

Sire: Baron  
SA4060

Sire Verified (SNP)

Precieux

Tirelire

Muguet (Fr 07)  
Dame

Hurlleur  
Odeur



Dam: Poupee (Fr 20)  
FR1538090629

Dam Verified (SNP)

Herode

Juliette

Athos  
Deesse

Ninou  
Cardine

Evaluation Date: Sep 2024 Next Evaluation Date: 26-Nov-2024

| Within Breed | Economic Indexes | €uro Value | Reliability | Across Breed |
|--------------|------------------|------------|-------------|--------------|
|--------------|------------------|------------|-------------|--------------|

|     |                    |             |            |       |
|-----|--------------------|-------------|------------|-------|
| ☆☆☆ | <b>Replacement</b> | <b>€151</b> | <b>46%</b> | ☆☆☆☆☆ |
|-----|--------------------|-------------|------------|-------|

|   |                 |            |            |   |
|---|-----------------|------------|------------|---|
| ☆ | <b>Terminal</b> | <b>€43</b> | <b>47%</b> | ☆ |
|---|-----------------|------------|------------|---|

|   |                   |             |            |       |
|---|-------------------|-------------|------------|-------|
| ☆ | <b>Dairy Beef</b> | <b>€106</b> | <b>45%</b> | ☆☆☆☆☆ |
| ☆ | ↳ Beef Sub-Index  | <b>€90</b>  | <b>43%</b> | ☆     |

| When Mated With:                        | Value        | Rel        | When Mated With:  | Value        | Rel        |
|---|--------------|------------|---|--------------|------------|
| <b>Beef heifers</b><br>Breed avg: 4.98% | <b>+5.4%</b> | <b>50%</b> | <b>Risk (N/A)</b><br><b>Dairy heifers</b><br>Breed avg: 7.21% | <b>+6.5%</b> | <b>36%</b> |
| <b>Beef cows</b><br>Breed avg: 2.13%    | <b>+2.8%</b> | <b>64%</b> | <b>Dairy cows</b><br>Breed avg: 3.06%                         | <b>+2.9%</b> | <b>41%</b> |

| Within Breed | Key Replacement Profit Traits | Value | Reliability | Across Breed |
|--------------|-------------------------------|-------|-------------|--------------|
|--------------|-------------------------------|-------|-------------|--------------|

|    |   |               |     |        |
|----|---|---------------|-----|--------|
| ☆☆ | <b>Gestation Length</b><br>Breed avg: 0.69, All breeds avg: 2.5 | +1.34<br>Days | 58% | ☆☆☆☆☆☆ |
|----|---|---------------|-----|--------|

|        |   |             |     |      |
|--------|---|-------------|-----|------|
| ☆☆☆☆☆☆ | <b>Docility (1-5 scale)</b><br>Breed avg: -0.06, All breeds avg: 0.02 | +0<br>scale | 42% | ☆☆☆☆ |
|--------|---|-------------|-----|------|

|    |  |               |     |   |
|----|--|---------------|-----|---|
| ☆☆ | <b>Age at Finish (days)</b><br>Breed avg: 1.09, All breeds avg: -1.7 | +1.92<br>Days | 59% | ☆ |
|----|--|---------------|-----|---|

|   |   |        |     |   |
|---|---|--------|-----|---|
| ☆ | <b>Carcass weight (kg)</b><br>Breed avg: 15.55kg, All breeds avg: 18.18kg | +8.5kg | 44% | ☆ |
|---|---|--------|-----|---|

|    |  |                |     |   |
|----|--|----------------|-----|---|
| ☆☆ | <b>Carcass conformation (1-15 scale)</b><br>Breed avg: 1.06, All breeds avg: 1.5 | +0.94<br>scale | 43% | ☆ |
|----|--|----------------|-----|---|

### Expected Daughter Breeding Performance

|  |  |       |     |  |
|--|--|-------|-----|--|
|  | <b>Daughter Calving Ability (diff 3 &amp; 4%)</b><br>Breed avg: 5.02%, All breeds avg: 5.03% | +5.1% | 60% |  |
|--|--|-------|-----|--|

|     |  |        |     |        |
|-----|--|--------|-----|--------|
| ☆☆☆ | <b>Daughter Milk (kg)</b><br>Breed avg: 6.65kg, All breeds avg: 2.79kg | +6.4kg | 46% | ☆☆☆☆☆☆ |
|-----|--|--------|-----|--------|

|   |   |            |     |      |
|---|---|------------|-----|------|
| ☆ | <b>Daughter calving interval - Fertility</b><br>Breed avg: -3.13days, All breeds avg: -0.78days | -1.79 days | 36% | ☆☆☆☆ |
|---|---|------------|-----|------|

|  |  |                          |              |                    |
|--|--|--------------------------|--------------|--------------------|
| <b>Additional Information:</b><br>Myostatin Non Carrier: (C313Y, D182N, E226X, L64P, NT419, NT821, Q204X, S105C). (Non Carrier Polled-Celtic). Served on 30th March 2024 with SA5818 Manclaux. |  | <b>Linear composites</b> | <b>Value</b> | <b>Reliability</b> |
|  |  | <b>Muscle</b>            |              |                    |
|  |  | <b>Skeletal</b>          |              |                    |
|  |  | <b>Function</b>          |              |                    |

Animal not scored.

Copyright, Irish Cattle Breeding Federation ICBF

This report has been prepared by ICBF in good faith on the basis of information provided to it. No representation or warranty expressed or implied is made or given by ICBF as to the accuracy, reliability, completeness of this Report. ICBF shall not be liable for any losses (whether direct or indirect), damages, costs or expenses whatsoever, incurred or arising from any use of or reliance on this Report or the information contained in it by any person.

20241008144507

# Lot 5 TEMPLEBOY BERNIE

**ID:** 372218314710102 **Breed:** Salers  
**Sex:** Female **DOB:** 15-Oct-2022

**Owner:** Niall Hunt - Dunmadden Templeboy Co Sligo

**Breeder:**

**Sire:** Templeboy Vinny  
 372218314770066  
 Sire Verified (SNP)

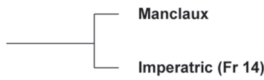

Impasse  
Fouillade

Arthur  
Rousselle



**Dam:** Templeboy Trudy  
 372218314760049  
 Dam Verified (SNP)



Flipper  
Versailles

Democrate (Fr 08)  
Sligo Fina

Evaluation Date: Sep 2024 Next Evaluation Date: 26-Nov-2024

| Within Breed | Economic Indexes | Euro Value | Reliability | Across Breed |
|--------------|------------------|------------|-------------|--------------|
|--------------|------------------|------------|-------------|--------------|

|      |                    |             |            |        |
|------|--------------------|-------------|------------|--------|
| ☆☆☆☆ | <b>Replacement</b> | <b>€171</b> | <b>41%</b> | ☆☆☆☆☆☆ |
| ☆☆☆  | <b>Terminal</b>    | <b>€80</b>  | <b>43%</b> | ☆☆☆    |
| ☆☆☆☆ | <b>Dairy Beef</b>  | <b>€141</b> | <b>41%</b> | ☆☆☆☆☆☆ |
| ☆☆   | ↳ Beef Sub-Index   | <b>€105</b> | <b>40%</b> | ☆☆     |

| When Mated With:                        | Value        | Rel        | When Mated With:  | Value        | Rel        |
|---|--------------|------------|---|--------------|------------|
| <b>Beef heifers</b><br>Breed avg: 4.98% | <b>+3.1%</b> | <b>52%</b> | <b>Risk (N/A)</b><br><b>Dairy heifers</b><br>Breed avg: 7.21% | <b>+4.9%</b> | <b>36%</b> |
| <b>Beef cows</b><br>Breed avg: 2.13%    | <b>+1.5%</b> | <b>61%</b> | <b>Dairy cows</b><br>Breed avg: 3.06%                         | <b>+2.1%</b> | <b>41%</b> |

| Within Breed | Key Replacement Profit Traits  | Value          | Reliability | Across Breed |
|--------------|--|----------------|-------------|--------------|
| ☆☆☆☆☆☆       | <b>Gestation Length</b><br>Breed avg: 0.69, All breeds avg: 2.5                  | -0.06<br>Days  | 41%         | ☆☆☆☆☆☆       |
| ☆☆☆☆         | <b>Docity (1-5 scale)</b><br>Breed avg: -0.06, All breeds avg: 0.02              | -0.03<br>scale | 38%         | ☆☆           |
| ☆            | <b>Age at Finish (days)</b><br>Breed avg: 1.09, All breeds avg: -1.7             | +5.4<br>Days   | 58%         | ☆            |
| ☆☆           | <b>Carcass weight (kg)</b><br>Breed avg: 15.55kg, All breeds avg: 18.18kg        | +12.9kg        | 40%         | ☆☆           |
| ☆☆           | <b>Carcass conformation (1-15 scale)</b><br>Breed avg: 1.06, All breeds avg: 1.5 | +1<br>scale    | 38%         | ☆☆           |

| Expected Daughter Breeding Performance |   |            |     |        |
|--|---|------------|-----|--------|
|  | <b>Daughter Calving Ability (diff 3 &amp; 4%)</b><br>Breed avg: 5.02%, All breeds avg: 5.03%    | +4.5%      | 58% |        |
| ☆                                      | <b>Daughter Milk (kg)</b><br>Breed avg: 6.65kg, All breeds avg: 2.79kg                          | +2.4kg     | 38% | ☆☆☆    |
| ☆☆                                     | <b>Daughter calving interval - Fertility</b><br>Breed avg: -3.13days, All breeds avg: -0.78days | -2.69 days | 34% | ☆☆☆☆☆☆ |

**Additional Information:**  
 Myostatin Non Carrier: (C313Y, D182N, E226X, F94L, L64P, NT419, NT821, Q204X, S105C). (Non Carrier Polled-Celtic). This Heifer is not verified in-calf but she was served on the 27/09/24 to Stock Bull Templeboy Calvin 372218314790118.

| Linear composites | Value | Reliability |
|-------------------|-------|-------------|
| <b>Muscle</b>     |       |             |
| <b>Skeletal</b>   |       |             |
| <b>Function</b>   |       |             |

Animal not scored.

Copyright, Irish Cattle Breeding Federation ICBF

This report has been prepared by ICBF in good faith on the basis of information provided to it. No representation or warranty expressed or implied is made or given by ICBF as to the accuracy, reliability, completeness of this Report. ICBF shall not be liable for any losses (whether direct or indirect), damages, costs or expenses whatsoever, incurred or arising from any use of or reliance on this Report or the information contained in it by any person.

20241008144507

# Lot 6 BROWNHALL BEARADETTE

ID: 372217178310493

Breed: Salers

Sex: Female

DOB: 24-Dec-2022

Owner: James Mcgroarty - Lisminton Ballintra Donegal P O Co Donegal

**Breeder:**

Sire: Haltere

SA7044

Sire Verified (SNP)

Cumbrian Joker Poll

Vente

Cumbrian Champ

Cumbrian Jaconde 55

Sancy

Thailande

Dam: Irma (Fr 13)

FR1533040512

Dam Verified (SNP)

Gitan

Fontaine

Etna

Sultane

Billy

Turque



Evaluation Date: Sep 2024 Next Evaluation Date: 26-Nov-2024

| Within Breed | Economic Indexes | €uro Value | Reliability | Across Breed |
|--------------|------------------|------------|-------------|--------------|
|--------------|------------------|------------|-------------|--------------|

|   |                    |             |            |      |
|---|--------------------|-------------|------------|------|
| ☆ | <b>Replacement</b> | <b>€115</b> | <b>48%</b> | ☆☆☆☆ |
|---|--------------------|-------------|------------|------|

|    |                 |            |            |    |
|----|-----------------|------------|------------|----|
| ☆☆ | <b>Terminal</b> | <b>€70</b> | <b>52%</b> | ☆☆ |
|----|-----------------|------------|------------|----|

|     |                   |             |            |        |
|-----|-------------------|-------------|------------|--------|
| ☆   | <b>Dairy Beef</b> | <b>€114</b> | <b>51%</b> | ☆☆☆☆☆☆ |
| ☆☆☆ | ↳ Beef Sub-Index  | <b>€114</b> | <b>49%</b> | ☆☆     |

| When Mated With:                        | Value        | Rel        | When Mated With:  | Value                                    | Rel          |            |
|---|--------------|------------|-------------------|--|--------------|------------|
| <b>Beef heifers</b><br>Breed avg: 4.98% | <b>+5.3%</b> | <b>53%</b> | <b>Risk (N/A)</b> | <b>Dairy heifers</b><br>Breed avg: 7.21% | <b>+7.8%</b> | <b>36%</b> |
| <b>Beef cows</b><br>Breed avg: 2.13%    | <b>+2.1%</b> | <b>69%</b> |                   | <b>Dairy cows</b><br>Breed avg: 3.06%    | <b>+3.5%</b> | <b>55%</b> |

| Within Breed | Key Replacement Profit Traits  | Value       | Reliability | Across Breed |
|--------------|--|-------------|-------------|--------------|
| ☆            | <b>Gestation Length</b><br>Breed avg: 0.69, All breeds avg: 2.5                  | +1.86 Days  | 60%         | ☆☆☆☆         |
| ☆☆☆☆☆☆       | <b>Docility (1-5 scale)</b><br>Breed avg: -0.06, All breeds avg: 0.02            | +0.01 scale | 56%         | ☆☆☆☆         |
| ☆☆☆☆☆☆       | <b>Age at Finish (days)</b><br>Breed avg: 1.09, All breeds avg: -1.7             | -1.5 Days   | 61%         | ☆☆☆☆         |
| ☆☆☆☆         | <b>Carcass weight (kg)</b><br>Breed avg: 15.55kg, All breeds avg: 18.18kg        | +17.6kg     | 51%         | ☆☆☆☆         |
| ☆☆☆☆         | <b>Carcass conformation (1-15 scale)</b><br>Breed avg: 1.06, All breeds avg: 1.5 | +1.02 scale | 48%         | ☆☆           |

| Expected Daughter Breeding Performance |   |            |     |        |
|--|---|------------|-----|--------|
|  | <b>Daughter Calving Ability (diff 3 &amp; 4%)</b><br>Breed avg: 5.02%, All breeds avg: 5.03%    | +7.1%      | 65% |        |
| ☆☆☆                                    | <b>Daughter Milk (kg)</b><br>Breed avg: 6.65kg, All breeds avg: 2.79kg                          | +6.9kg     | 45% | ☆☆☆☆☆☆ |
| ☆☆                                     | <b>Daughter calving interval - Fertility</b><br>Breed avg: -3.13days, All breeds avg: -0.78days | -2.24 days | 37% | ☆☆☆☆   |

**Additional Information:**  
Myostatin Non Carrier: (C313Y, D182N, E226X, F94L, L64P, NT419, NT821, Q204X, S105C). (Non Carrier Polled-Celtic).

| Linear composites | Value      | Reliability |
|-------------------|------------|-------------|
| <b>Muscle</b>     | <b>114</b> | <b>51%</b>  |
| <b>Skeletal</b>   | <b>121</b> | <b>48%</b>  |
| <b>Function</b>   | <b>106</b> | <b>13%</b>  |

Animal scored. Linear scores and weaning weights in evaluations

Copyright, Irish Cattle Breeding Federation ICBF

This report has been prepared by ICBF in good faith on the basis of information provided to it. No representation or warranty expressed or implied is made or given by ICBF as to the accuracy, reliability, completeness of this Report. ICBF shall not be liable for any losses (whether direct or indirect), damages, costs or expenses whatsoever, incurred or arising from any use of or reliance on this Report or the information contained in it by any person.

20241008144507



# Lot 7 BALLYCONNELLY CINDERELLA

ID: 372222863540230

Breed: Salers

Sex: Female

DOB: 18-Jan-2023

Owner: Sean Sweeney - Dunloughan Road, Bunowen, Ballyconneely, Co. Galway

**Breeder:**

Sire: Manor Lane Krypton  
S3411  
Sire Verified (SNP)

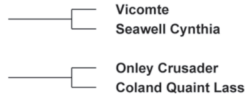
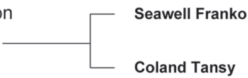

Dam: Ballyconneely Rhea (Et)  
372222863540172  
Dam Verified (SNP)

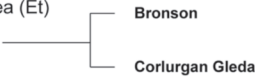

Evaluation Date: Sep 2024 Next Evaluation Date: 26-Nov-2024

| Within Breed | Economic Indexes | Euro Value | Reliability | Across Breed |
|--------------|------------------|------------|-------------|--------------|
|--------------|------------------|------------|-------------|--------------|

|      |                    |             |            |        |
|------|--------------------|-------------|------------|--------|
| ☆    | <b>Replacement</b> | <b>€108</b> | <b>42%</b> | ☆☆☆☆   |
| ☆☆☆☆ | <b>Terminal</b>    | <b>€89</b>  | <b>45%</b> | ☆☆☆    |
| ☆☆☆  | <b>Dairy Beef</b>  | <b>€131</b> | <b>42%</b> | ☆☆☆☆☆☆ |
| ☆☆☆☆ | ↳ Beef Sub-Index   | <b>€119</b> | <b>42%</b> | ☆☆     |

| When Mated With:                        | Value        | Rel        | When Mated With:                                    | Value        | Rel        |
|---|--------------|------------|---|--------------|------------|
| <b>Beef heifers</b><br>Breed avg: 4.98% | <b>+4.3%</b> | <b>48%</b> | <b>Risk (N/A) Dairy heifers</b><br>Breed avg: 7.21% | <b>+7.3%</b> | <b>36%</b> |
| <b>Beef cows</b><br>Breed avg: 2.13%    | <b>+1.9%</b> | <b>60%</b> | <b>Dairy cows</b><br>Breed avg: 3.06%               | <b>+3%</b>   | <b>41%</b> |

| Within Breed | Key Replacement Profit Traits  | Value          | Reliability | Across Breed |
|--------------|--|----------------|-------------|--------------|
| ☆☆           | <b>Gestation Length</b><br>Breed avg: 0.69, All breeds avg: 2.5                  | +1.1<br>Days   | 40%         | ☆☆☆☆☆☆       |
| ☆☆           | <b>Docity (1-5 scale)</b><br>Breed avg: -0.06, All breeds avg: 0.02              | -0.09<br>scale | 40%         | ☆            |
| ☆            | <b>Age at Finish (days)</b><br>Breed avg: 1.09, All breeds avg: -1.7             | +5.05<br>Days  | 59%         | ☆            |
| ☆☆☆☆         | <b>Carcass weight (kg)</b><br>Breed avg: 15.55kg, All breeds avg: 18.18kg        | +18kg          | 43%         | ☆☆☆☆         |
| ☆☆☆☆         | <b>Carcass conformation (1-15 scale)</b><br>Breed avg: 1.06, All breeds avg: 1.5 | +1.17<br>scale | 41%         | ☆☆           |

| Expected Daughter Breeding Performance |   |            |     |      |
|--|---|------------|-----|------|
|  | <b>Daughter Calving Ability (diff 3 &amp; 4%)</b><br>Breed avg: 5.02%, All breeds avg: 5.03%    | +5.1%      | 56% |      |
| ☆                                      | <b>Daughter Milk (kg)</b><br>Breed avg: 6.65kg, All breeds avg: 2.79kg                          | +4.7kg     | 38% | ☆☆☆☆ |
| ☆                                      | <b>Daughter calving interval - Fertility</b><br>Breed avg: -3.13days, All breeds avg: -0.78days | -0.53 days | 35% | ☆☆☆  |

**Additional Information:**  
Myostatin Non Carrier: (C313Y, D182N, E226X, F94L, L64P, NT419, NT821, Q204X, S105C). (Non Carrier Polled-Celtic).

| Linear composites | Value | Reliability |
|-------------------|-------|-------------|
| <b>Muscle</b>     |       |             |
| <b>Skeletal</b>   |       |             |
| <b>Function</b>   |       |             |

Animal not scored.

Copyright, Irish Cattle Breeding Federation ICBF

This report has been prepared by ICBF in good faith on the basis of information provided to it. No representation or warranty expressed or implied is made or given by ICBF as to the accuracy, reliability, completeness of this Report. ICBF shall not be liable for any losses (whether direct or indirect), damages, costs or expenses whatsoever, incurred or arising from any use of or reliance on this Report or the information contained in it by any person.

20241008144507

## Lot 8 DUN AN OIR CAILIN

**ID:** 372222071170122 **Breed:** Salers  
**Sex:** Female **DOB:** 02-Feb-2023

**Owner:** Stephen Kirwan - Donanore Enniscorthy Co Wexford

**Breeder:**

**Sire:** Knottown Uri  
 372223863542069  
 Sire Verified (SNP)

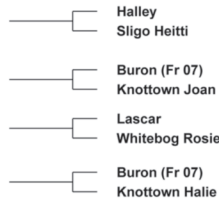

**Dam:** Dun An Oir Simone  
 372222071160022  
 Dam Verified (SNP)



Evaluation Date: Sep 2024 Next Evaluation Date: 26-Nov-2024

| Within Breed | Economic Indexes | Euro Value | Reliability | Across Breed |
|--------------|------------------|------------|-------------|--------------|
|--------------|------------------|------------|-------------|--------------|

|       |                    |             |            |       |
|-------|--------------------|-------------|------------|-------|
| ☆☆☆☆☆ | <b>Replacement</b> | <b>€190</b> | <b>41%</b> | ☆☆☆☆☆ |
|-------|--------------------|-------------|------------|-------|

|       |                 |             |            |       |
|-------|-----------------|-------------|------------|-------|
| ☆☆☆☆☆ | <b>Terminal</b> | <b>€104</b> | <b>43%</b> | ☆☆☆☆☆ |
|-------|-----------------|-------------|------------|-------|

|       |                   |             |            |       |
|-------|-------------------|-------------|------------|-------|
| ☆☆☆☆☆ | <b>Dairy Beef</b> | <b>€146</b> | <b>41%</b> | ☆☆☆☆☆ |
| ☆☆☆☆☆ | ↳ Beef Sub-Index  | <b>€126</b> | <b>41%</b> | ☆☆☆   |

| When Mated With:                        | Value        | Rel        | When Mated With:  | Value        | Rel        |
|---|--------------|------------|---|--------------|------------|
| <b>Beef heifers</b><br>Breed avg: 4.98% | <b>+3.7%</b> | <b>52%</b> | <b>Risk (N/A)</b><br><b>Dairy heifers</b><br>Breed avg: 7.21% | <b>+6.6%</b> | <b>38%</b> |
| <b>Beef cows</b><br>Breed avg: 2.13%    | <b>+1.1%</b> | <b>58%</b> | <b>Dairy cows</b><br>Breed avg: 3.06%                         | <b>+2.7%</b> | <b>43%</b> |

| Within Breed | Key Replacement Profit Traits  | Value          | Reliability | Across Breed |
|--------------|--|----------------|-------------|--------------|
| ☆☆           | <b>Gestation Length</b><br>Breed avg: 0.69, All breeds avg: 2.5                  | +0.9<br>Days   | 39%         | ☆☆☆☆☆        |
| ☆☆☆☆☆        | <b>Docity (1-5 scale)</b><br>Breed avg: -0.06, All breeds avg: 0.02              | -0.04<br>scale | 43%         | ☆☆           |
| ☆☆☆☆☆        | <b>Age at Finish (days)</b><br>Breed avg: 1.09, All breeds avg: -1.7             | -0.02<br>Days  | 58%         | ☆☆           |
| ☆☆☆☆☆        | <b>Carcass weight (kg)</b><br>Breed avg: 15.55kg, All breeds avg: 18.18kg        | +19.1kg        | 41%         | ☆☆☆☆         |
| ☆☆☆☆☆        | <b>Carcass conformation (1-15 scale)</b><br>Breed avg: 1.06, All breeds avg: 1.5 | +1.15<br>scale | 39%         | ☆☆           |

| Expected Daughter Breeding Performance |   |           |     |       |
|--|---|-----------|-----|-------|
|  | <b>Daughter Calving Ability (diff 3 &amp; 4%)</b><br>Breed avg: 5.02%, All breeds avg: 5.03%    | +5.8%     | 56% |       |
| ☆☆☆                                    | <b>Daughter Milk (kg)</b><br>Breed avg: 6.65kg, All breeds avg: 2.79kg                          | +6.5kg    | 38% | ☆☆☆☆☆ |
| ☆☆☆☆☆                                  | <b>Daughter calving interval - Fertility</b><br>Breed avg: -3.13days, All breeds avg: -0.78days | -3.7 days | 36% | ☆☆☆☆☆ |

**Additional Information:**  
 Myostatin Non Carrier: (C313Y, D182N, E226X, L64P, NT419, NT821, Q204X, S105C). (Non Carrier Polled-Celtic).

| Linear composites | Value | Reliability |
|-------------------|-------|-------------|
| <b>Muscle</b>     |       |             |
| <b>Skeletal</b>   |       |             |
| <b>Function</b>   |       |             |

Animal not scored.

Copyright, Irish Cattle Breeding Federation ICBF

This report has been prepared by ICBF in good faith on the basis of information provided to it. No representation or warranty expressed or implied is made or given by ICBF as to the accuracy, reliability, completeness of this Report. ICBF shall not be liable for any losses (whether direct or indirect), damages, costs or expenses whatsoever, incurred or arising from any use of or reliance on this Report or the information contained in it by any person.

| Lot 9 DUN AN OIR CHOIR   |   |                                   |  |                                 |  |                   |       |             |        |  |  |          |  |  |          |  |  |
|--|---|-----------------------------------|--|---------------------------------|--|-------------------|-------|-------------|--------|--|--|----------|--|--|----------|--|--|
| ID: 372222071130127  |   | Breed: Salers                     |  |                                 |  |                   |       |             |        |  |  |          |  |  |          |  |  |
| Sex: Female  |   | DOB: 16-Feb-2023                  |  |                                 |  |                   |       |             |        |  |  |          |  |  |          |  |  |
| Owner: Stephen Kirwan - Donanore Enniscorthy Co Wexford                                      |   |                                   |  |                                 |  |                   |       |             |        |  |  |          |  |  |          |  |  |
| Breeder:   |   |                                   |  |                                 |  |                   |       |             |        |  |  |          |  |  |          |  |  |
| Sire: Knottown Uri<br>372223863542069  |   | Sligo Rudde                       |  | Halley<br>Sligo Heitti          |  |                   |       |             |        |  |  |          |  |  |          |  |  |
|  |   | Knottown Olwyn                    |  | Buron (Fr 07)<br>Knottown Joan  |  |                   |       |             |        |  |  |          |  |  |          |  |  |
| Dam: Dun An Oir Riognach<br>IE371320880018   |   | Whitebog Convener                 |  | Lascar<br>Whitebog Rosie        |  |                   |       |             |        |  |  |          |  |  |          |  |  |
|  |   | Knottown Leslie                   |  | Buron (Fr 07)<br>Knottown Halie |  |                   |       |             |        |  |  |          |  |  |          |  |  |
| Evaluation Date: Sep 2024  |   | Next Evaluation Date: 26-Nov-2024 |  |                                 |  |                   |       |             |        |  |  |          |  |  |          |  |  |
| Within Breed   | Economic Indexes  |                                   | Euro Value   | Reliability                     | Across Breed                             |                   |       |             |        |  |  |          |  |  |          |  |  |
| ☆☆☆☆☆  | <b>Replacement</b>  |                                   | <b>€189</b>  | <b>25%</b>                      | ☆☆☆☆☆                                    |                   |       |             |        |  |  |          |  |  |          |  |  |
| ☆☆☆☆☆  | <b>Terminal</b>   |                                   | <b>€116</b>  | <b>24%</b>                      | ☆☆☆☆☆                                    |                   |       |             |        |  |  |          |  |  |          |  |  |
| ☆☆☆☆☆  | <b>Dairy Beef</b>   |                                   | <b>€158</b>  | <b>22%</b>                      | ☆☆☆☆☆                                    |                   |       |             |        |  |  |          |  |  |          |  |  |
| ☆☆☆☆☆  | ↳ Beef Sub-Index  |                                   | <b>€136</b>  | <b>23%</b>                      | ☆☆☆                                      |                   |       |             |        |  |  |          |  |  |          |  |  |
| When Mated With:   |   | Value                             | Rel  | When Mated With:                |  |                   |       |             |        |  |  |          |  |  |          |  |  |
| <b>Beef heifers</b><br>Breed avg: 4.98%  |   | <b>+4%</b>                        | <b>31%</b>   | <b>Risk (N/A)</b>               | <b>Dairy heifers</b><br>Breed avg: 7.21% |                   |       |             |        |  |  |          |  |  |          |  |  |
| <b>Beef cows</b><br>Breed avg: 2.13%   |   | <b>+1.3%</b>                      | <b>33%</b>   |                                 | <b>Dairy cows</b><br>Breed avg: 3.06%    |                   |       |             |        |  |  |          |  |  |          |  |  |
|  |   |                                   |  |                                 | <b>+6.5%</b>                             |                   |       |             |        |  |  |          |  |  |          |  |  |
|  |   |                                   |  |                                 | <b>21%</b>                               |                   |       |             |        |  |  |          |  |  |          |  |  |
|  |   |                                   |  |                                 | <b>+2.8%</b>                             |                   |       |             |        |  |  |          |  |  |          |  |  |
|  |   |                                   |  |                                 | <b>24%</b>                               |                   |       |             |        |  |  |          |  |  |          |  |  |
| Within Breed   | Key Replacement Profit Traits   |                                   | Value  | Reliability                     | Across Breed                             |                   |       |             |        |  |  |          |  |  |          |  |  |
| ☆☆☆  | <b>Gestation Length</b><br>Breed avg: 0.69, All breeds avg: 2.5                                 |                                   | +0.55<br>Days  | 18%                             | ☆☆☆☆☆☆                                   |                   |       |             |        |  |  |          |  |  |          |  |  |
| ☆☆☆☆☆  | <b>Docility (1-5 scale)</b><br>Breed avg: -0.06, All breeds avg: 0.02                           |                                   | -0.04<br>scale   | 31%                             | ☆☆                                       |                   |       |             |        |  |  |          |  |  |          |  |  |
| ☆☆☆☆☆  | <b>Age at Finish (days)</b><br>Breed avg: 1.09, All breeds avg: -1.7                            |                                   | -0.5<br>Days   | 11%                             | ☆☆                                       |                   |       |             |        |  |  |          |  |  |          |  |  |
| ☆☆☆☆☆☆   | <b>Carcass weight (kg)</b><br>Breed avg: 15.55kg, All breeds avg: 18.18kg                       |                                   | +21.5kg  | 27%                             | ☆☆☆☆☆                                    |                   |       |             |        |  |  |          |  |  |          |  |  |
| ☆☆☆☆☆☆   | <b>Carcass conformation (1-15 scale)</b><br>Breed avg: 1.06, All breeds avg: 1.5                |                                   | +1.25<br>scale   | 26%                             | ☆☆                                       |                   |       |             |        |  |  |          |  |  |          |  |  |
| Expected Daughter Breeding Performance   |   |                                   |  |                                 |  |                   |       |             |        |  |  |          |  |  |          |  |  |
| <b>Daughter Calving Ability (diff 3 &amp; 4%)</b><br>Breed avg: 5.02%, All breeds avg: 5.03% |   |                                   | +4.9%  | 32%                             |  |                   |       |             |        |  |  |          |  |  |          |  |  |
| ☆☆☆  | <b>Daughter Milk (kg)</b><br>Breed avg: 6.65kg, All breeds avg: 2.79kg                          |                                   | +6.8kg   | 25%                             | ☆☆☆☆☆☆                                   |                   |       |             |        |  |  |          |  |  |          |  |  |
| ☆☆☆  | <b>Daughter calving interval - Fertility</b><br>Breed avg: -3.13days, All breeds avg: -0.78days |                                   | -2.95 days   | 22%                             | ☆☆☆☆☆☆                                   |                   |       |             |        |  |  |          |  |  |          |  |  |
| <b>Additional Information:</b>   |   |                                   | <table border="1"> <thead> <tr> <th>Linear composites</th> <th>Value</th> <th>Reliability</th> </tr> </thead> <tbody> <tr> <td>Muscle</td> <td></td> <td></td> </tr> <tr> <td>Skeletal</td> <td></td> <td></td> </tr> <tr> <td>Function</td> <td></td> <td></td> </tr> </tbody> </table> |                                 |  | Linear composites | Value | Reliability | Muscle |  |  | Skeletal |  |  | Function |  |  |
| Linear composites  | Value   | Reliability                       |  |                                 |  |                   |       |             |        |  |  |          |  |  |          |  |  |
| Muscle   |   |                                   |  |                                 |  |                   |       |             |        |  |  |          |  |  |          |  |  |
| Skeletal   |   |                                   |  |                                 |  |                   |       |             |        |  |  |          |  |  |          |  |  |
| Function   |   |                                   |  |                                 |  |                   |       |             |        |  |  |          |  |  |          |  |  |
| Animal not scored.   |   |                                   |  |                                 |  |                   |       |             |        |  |  |          |  |  |          |  |  |

Copyright, Irish Cattle Breeding Federation ICBF

This report has been prepared by ICBF in good faith on the basis of information provided to it. No representation or warranty expressed or implied is made or given by ICBF as to the accuracy, reliability, completeness of this Report. ICBF shall not be liable for any losses (whether direct or indirect), damages, costs or expenses whatsoever, incurred or arising from any use of or reliance on this Report or the information contained in it by any person.

20241008144507

# Lot 10 DUN AN OIR CHESTNUT&#46;

ID: 37222071150129

Breed: Salers

Sex: Female

DOB: 20-Feb-2023

Owner: Stephen Kirwan - Donanore Enniscorthy Co Wexford

**Breeder:**

Sire: Knottown Uri  
372223863542069  
Sire Verified (SNP)

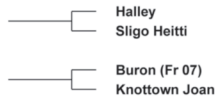

Dam: Dun An Oir Tegwen  
372222071170031  
Dam Verified (SNP)



Evaluation Date: Sep 2024 Next Evaluation Date: 26-Nov-2024

| Within Breed   | Economic Indexes  | Euro Value               | Reliability  | Across Breed                          |  |              |            |
|--|---|--------------------------|--------------|---------------------------------------|--|--------------|------------|
| ☆☆☆☆☆  | <b>Replacement</b>  | <b>€205</b>              | <b>41%</b>   | ☆☆☆☆☆                                 |  |              |            |
| ☆☆☆☆☆  | <b>Terminal</b>   | <b>€119</b>              | <b>43%</b>   | ☆☆☆☆☆                                 |  |              |            |
| ☆☆☆☆☆  | <b>Dairy Beef</b>   | <b>€151</b>              | <b>41%</b>   | ☆☆☆☆☆                                 |  |              |            |
| ☆☆☆☆☆  | ↳ Beef Sub-Index  | <b>€142</b>              | <b>40%</b>   | ☆☆☆☆☆                                 |  |              |            |
| <b>When Mated With:</b>  |   | <b>Value</b>             | <b>Rel</b>   | <b>When Mated With:</b>               | <b>Value</b>                             | <b>Rel</b>   |            |
| <b>Beef heifers</b><br>Breed avg: 4.98%  |   | <b>+4.7%</b>             | <b>51%</b>   | <b>Risk (N/A)</b>                     | <b>Dairy heifers</b><br>Breed avg: 7.21% | <b>+7.4%</b> | <b>38%</b> |
| <b>Beef cows</b><br>Breed avg: 2.13%   |   | <b>+1.7%</b>             | <b>58%</b>   | <b>Dairy cows</b><br>Breed avg: 3.06% |  | <b>+3.2%</b> | <b>43%</b> |
| Within Breed   | Key Replacement Profit Traits   | Value                    | Reliability  | Across Breed                          |  |              |            |
| ☆☆   | <b>Gestation Length</b><br>Breed avg: 0.69, All breeds avg: 2.5                                 | +1.29 Days               | 39%          | ☆☆☆☆☆☆                                |  |              |            |
| ☆☆☆☆☆  | <b>Docity (1-5 scale)</b><br>Breed avg: -0.06, All breeds avg: 0.02                             | -0.02 scale              | 42%          | ☆☆                                    |  |              |            |
| ☆☆☆☆☆  | <b>Age at Finish (days)</b><br>Breed avg: 1.09, All breeds avg: -1.7                            | -1.65 Days               | 58%          | ☆☆☆☆                                  |  |              |            |
| ☆☆☆☆☆  | <b>Carcass weight (kg)</b><br>Breed avg: 15.55kg, All breeds avg: 18.18kg                       | +24kg                    | 40%          | ☆☆☆☆☆                                 |  |              |            |
| ☆☆☆☆☆  | <b>Carcass conformation (1-15 scale)</b><br>Breed avg: 1.06, All breeds avg: 1.5                | +1.32 scale              | 39%          | ☆☆                                    |  |              |            |
| Expected Daughter Breeding Performance   |   |                          |              |                                       |  |              |            |
| <b>Daughter Calving Ability (diff 3 &amp; 4%)</b><br>Breed avg: 5.02%, All breeds avg: 5.03%   |   | +3.9%                    | 56%          |                                       |  |              |            |
| ☆☆☆  | <b>Daughter Milk (kg)</b><br>Breed avg: 6.65kg, All breeds avg: 2.79kg                          | +6.2kg                   | 38%          | ☆☆☆☆                                  |  |              |            |
| ☆☆☆  | <b>Daughter calving interval - Fertility</b><br>Breed avg: -3.13days, All breeds avg: -0.78days | -3.39 days               | 36%          | ☆☆☆☆☆☆                                |  |              |            |
| <b>Additional Information:</b><br>Myostatin Non Carrier: (C313Y, D182N, E226X, F94L, L64P, NT419, NT821, Q204X, S105C). (Non Carrier Polled-Celtic). |   |                          |              |                                       |  |              |            |
|  |   | <b>Linear composites</b> | <b>Value</b> | <b>Reliability</b>                    |  |              |            |
|  |   | <b>Muscle</b>            |              |                                       |  |              |            |
|  |   | <b>Skeletal</b>          |              |                                       |  |              |            |
|  |   | <b>Function</b>          |              |                                       |  |              |            |
| Animal not scored.   |   |                          |              |                                       |  |              |            |

Copyright, Irish Cattle Breeding Federation ICBF

This report has been prepared by ICBF in good faith on the basis of information provided to it. No representation or warranty expressed or implied is made or given by ICBF as to the accuracy, reliability, completeness of this Report. ICBF shall not be liable for any losses (whether direct or indirect), damages, costs or expenses whatsoever, incurred or arising from any use of or reliance on this Report or the information contained in it by any person.

20241008144507



## Lot 11 TEMPLEBOY CORA

**ID:** 372218314710110      **Breed:** Salers  
**Sex:** Female      **DOB:** 26-Feb-2023

**Owner:** Niall Hunt - Dunmadden Templeboy Co Sligo

**Breeder:**

**Sire:** Sligo Ucrane  
372213797931324  
Sire Verified (SNP)

**Dam:** Sligo Suzette  
372213797941176  
Dam Verified (SNP)

Halley

Arielle (Fr 05)

Josquin (Fr 14)

Sligo Pretty

Asterix Patou

Splendide Releve

Flipper Versailles

Democrate (Fr 08)  
Faustine (Fr 10)



Evaluation Date: Sep 2024      Next Evaluation Date: 26-Nov-2024

| Within Breed   | Economic Indexes   | Euro Value  | Reliability  | Across Breed |                   |       |             |        |  |  |          |  |  |          |  |  |
|--|--|---|--|--------------|-------------------|-------|-------------|--------|--|--|----------|--|--|----------|--|--|
| ☆  | <b>Replacement</b>   | <b>€130</b>   | <b>43%</b>   | ☆☆☆☆☆        |                   |       |             |        |  |  |          |  |  |          |  |  |
| ☆  | <b>Terminal</b>  | <b>€63</b>  | <b>43%</b>   | ☆☆           |                   |       |             |        |  |  |          |  |  |          |  |  |
| ☆☆   | <b>Dairy Beef</b>  | <b>€123</b>   | <b>41%</b>   | ☆☆☆☆☆        |                   |       |             |        |  |  |          |  |  |          |  |  |
| ☆  | ↳ Beef Sub-Index   | <b>€101</b>   | <b>40%</b>   | ☆            |                   |       |             |        |  |  |          |  |  |          |  |  |
| When Mated With:                                       | Value  | Rel   | When Mated With:   | Value        | Rel               |       |             |        |  |  |          |  |  |          |  |  |
| <b>Beef heifers</b><br><small>Breed avg: 4.98%</small> | <b>+5.5%</b>   | <b>51%</b>  | <b>Risk (N/A)</b><br><b>Dairy heifers</b><br><small>Breed avg: 7.21%</small> | <b>+8.2%</b> | <b>38%</b>        |       |             |        |  |  |          |  |  |          |  |  |
| <b>Beef cows</b><br><small>Breed avg: 2.13%</small>    | <b>+2.7%</b>   | <b>61%</b>  | <b>Dairy cows</b><br><small>Breed avg: 3.06%</small>                         | <b>+3.3%</b> | <b>40%</b>        |       |             |        |  |  |          |  |  |          |  |  |
| Within Breed   | Key Replacement Profit Traits  | Value   | Reliability  | Across Breed |                   |       |             |        |  |  |          |  |  |          |  |  |
| ☆☆☆☆☆  | <b>Gestation Length</b><br><small>Breed avg: 0.69, All breeds avg: 2.5</small>                                 | -0.21<br>Days   | 43%  | ☆☆☆☆☆        |                   |       |             |        |  |  |          |  |  |          |  |  |
| ☆☆☆☆   | <b>Docility (1-5 scale)</b><br><small>Breed avg: -0.06, All breeds avg: 0.02</small>                           | -0.03<br>scale  | 40%  | ☆☆           |                   |       |             |        |  |  |          |  |  |          |  |  |
| ☆☆☆☆   | <b>Age at Finish (days)</b><br><small>Breed avg: 1.09, All breeds avg: -1.7</small>                            | -0.93<br>Days   | 57%  | ☆☆☆          |                   |       |             |        |  |  |          |  |  |          |  |  |
| ☆  | <b>Carcass weight (kg)</b><br><small>Breed avg: 15.55kg, All breeds avg: 18.18kg</small>                       | +9.1kg  | 41%  | ☆            |                   |       |             |        |  |  |          |  |  |          |  |  |
| ☆☆☆  | <b>Carcass conformation (1-15 scale)</b><br><small>Breed avg: 1.06, All breeds avg: 1.5</small>                | +1.03<br>scale  | 38%  | ☆☆           |                   |       |             |        |  |  |          |  |  |          |  |  |
| Expected Daughter Breeding Performance                 |  |   |  |              |                   |       |             |        |  |  |          |  |  |          |  |  |
|  | <b>Daughter Calving Ability (diff 3 &amp; 4%)</b><br><small>Breed avg: 5.02%, All breeds avg: 5.03%</small>    | +4.8%   | 58%  |              |                   |       |             |        |  |  |          |  |  |          |  |  |
| ☆  | <b>Daughter Milk (kg)</b><br><small>Breed avg: 6.65kg, All breeds avg: 2.79kg</small>                          | +3.2kg  | 41%  | ☆☆☆          |                   |       |             |        |  |  |          |  |  |          |  |  |
| ☆  | <b>Daughter calving interval - Fertility</b><br><small>Breed avg: -3.13days, All breeds avg: -0.78days</small> | -1.47 days  | 35%  | ☆☆☆☆         |                   |       |             |        |  |  |          |  |  |          |  |  |
| <b>Additional Information:</b>                         |  | <table border="1" style="width: 100%; border-collapse: collapse;"> <thead> <tr style="background-color: #f2f2f2;"> <th style="width: 40%;">Linear composites</th> <th style="width: 20%;">Value</th> <th style="width: 40%;">Reliability</th> </tr> </thead> <tbody> <tr> <td>Muscle</td> <td></td> <td></td> </tr> <tr> <td>Skeletal</td> <td></td> <td></td> </tr> <tr> <td>Function</td> <td></td> <td></td> </tr> </tbody> </table> |  |              | Linear composites | Value | Reliability | Muscle |  |  | Skeletal |  |  | Function |  |  |
| Linear composites                                      | Value  | Reliability   |  |              |                   |       |             |        |  |  |          |  |  |          |  |  |
| Muscle   |  |   |  |              |                   |       |             |        |  |  |          |  |  |          |  |  |
| Skeletal   |  |   |  |              |                   |       |             |        |  |  |          |  |  |          |  |  |
| Function   |  |   |  |              |                   |       |             |        |  |  |          |  |  |          |  |  |
| Animal not scored.                                     |  |   |  |              |                   |       |             |        |  |  |          |  |  |          |  |  |

Copyright, Irish Cattle Breeding Federation ICBF

This report has been prepared by ICBF in good faith on the basis of information provided to it. No representation or warranty expressed or implied is made or given by ICBF as to the accuracy, reliability, completeness of this Report. ICBF shall not be liable for any losses (whether direct or indirect), damages, costs or expenses whatsoever, incurred or arising from any use of or reliance on this Report or the information contained in it by any person.

20241008144507

# Lot 12 TEMPLEBOY CATALINA

ID: 372218314770116

Breed: Salers

Sex: Female

DOB: 16-Mar-2023

Owner: Niall Hunt - Dunmadden Templeboy Co Sligo

**Breeder:**

Sire: Sligo Ucrane  
372213797931324  
Sire Verified (SNP)

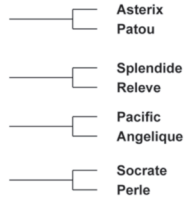
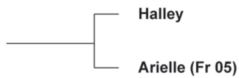

Dam: Sligo Pascoe  
IE321239661042  
Dam Verified (SNP)

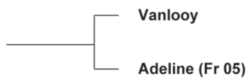

Evaluation Date: Sep 2024 Next Evaluation Date: 26-Nov-2024

| Within Breed | Economic Indexes | Euro Value | Reliability | Across Breed |
|--------------|------------------|------------|-------------|--------------|
|--------------|------------------|------------|-------------|--------------|

|    |                    |             |            |       |
|----|--------------------|-------------|------------|-------|
| ☆☆ | <b>Replacement</b> | <b>€134</b> | <b>43%</b> | ☆☆☆☆☆ |
|----|--------------------|-------------|------------|-------|

|   |                 |            |            |   |
|---|-----------------|------------|------------|---|
| ☆ | <b>Terminal</b> | <b>€30</b> | <b>44%</b> | ☆ |
|---|-----------------|------------|------------|---|

|    |                         |             |            |       |
|----|-------------------------|-------------|------------|-------|
| ☆☆ | <b>Dairy Beef</b>       | <b>€105</b> | <b>41%</b> | ☆☆☆☆☆ |
| ☆  | ↳ <i>Beef Sub-Index</i> | <b>€79</b>  | <b>40%</b> | ☆     |

| When Mated With:                        | Value        | Rel        | When Mated With:  | Value                                    | Rel          |
|---|--------------|------------|-------------------|--|--------------|
| <b>Beef heifers</b><br>Breed avg: 4.98% | <b>+5.5%</b> | <b>50%</b> | <b>Risk (N/A)</b> | <b>Dairy heifers</b><br>Breed avg: 7.21% | <b>+7.1%</b> |
| <b>Beef cows</b><br>Breed avg: 2.13%    | <b>+2.9%</b> | <b>62%</b> |                   | <b>Dairy cows</b><br>Breed avg: 3.06%    | <b>+2.9%</b> |

| Within Breed | Key Replacement Profit Traits  | Value         | Reliability | Across Breed |
|--------------|--|---------------|-------------|--------------|
| ☆☆☆☆         | <b>Gestation Length</b><br>Breed avg: 0.69, All breeds avg: 2.5                  | +0.09<br>Days | 45%         | ☆☆☆☆☆        |
| ☆☆           | <b>Docility (1-5 scale)</b><br>Breed avg: -0.06, All breeds avg: 0.02            | -0.1<br>scale | 39%         | ☆            |
| ☆☆           | <b>Age at Finish (days)</b><br>Breed avg: 1.09, All breeds avg: -1.7             | +3.21<br>Days | 58%         | ☆            |
| ☆            | <b>Carcass weight (kg)</b><br>Breed avg: 15.55kg, All breeds avg: 18.18kg        | +5.4kg        | 41%         | ☆            |
| ☆            | <b>Carcass conformation (1-15 scale)</b><br>Breed avg: 1.06, All breeds avg: 1.5 | +0.6<br>scale | 38%         | ☆            |

| Expected Daughter Breeding Performance |   |           |     |       |
|--|---|-----------|-----|-------|
|  | <b>Daughter Calving Ability (diff 3 &amp; 4%)</b><br>Breed avg: 5.02%, All breeds avg: 5.03%    | +4.6%     | 58% |       |
| ☆☆                                     | <b>Daughter Milk (kg)</b><br>Breed avg: 6.65kg, All breeds avg: 2.79kg                          | +6kg      | 41% | ☆☆☆☆☆ |
| ☆☆                                     | <b>Daughter calving interval - Fertility</b><br>Breed avg: -3.13days, All breeds avg: -0.78days | -2.6 days | 35% | ☆☆☆☆☆ |

**Additional Information:**  
Myostatin Non Carrier: (C313Y, D182N, E226X, F94L, L64P, NT419, NT821, Q204X, S105C). (Non Carrier Polled-Celtic).

| Linear composites | Value | Reliability |
|-------------------|-------|-------------|
| <b>Muscle</b>     |       |             |
| <b>Skeletal</b>   |       |             |
| <b>Function</b>   |       |             |

Animal not scored.

Copyright, Irish Cattle Breeding Federation ICBF

This report has been prepared by ICBF in good faith on the basis of information provided to it. No representation or warranty expressed or implied is made or given by ICBF as to the accuracy, reliability, completeness of this Report. ICBF shall not be liable for any losses (whether direct or indirect), damages, costs or expenses whatsoever, incurred or arising from any use of or reliance on this Report or the information contained in it by any person.

# Lot 13 TEMPLEBOY CINDY

**ID:** 372218314710119 **Breed:** Salers  
**Sex:** Female **DOB:** 08-Apr-2023

**Owner:** Niall Hunt - Dunmadden Templeboy Co Sligo

**Breeder:**

**Sire:** Sligo Ucrane  
 372213797931324  
 Sire Verified (SNP)

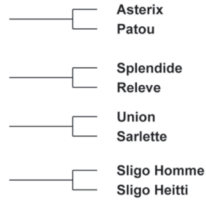

**Dam:** Sligo Sandy  
 IE321239621121  
 Dam Verified (SNP)



Evaluation Date: Sep 2024 Next Evaluation Date: 26-Nov-2024

| Within Breed | Economic Indexes | Euro Value | Reliability | Across Breed |
|--------------|------------------|------------|-------------|--------------|
|--------------|------------------|------------|-------------|--------------|

|     |                    |             |            |       |
|-----|--------------------|-------------|------------|-------|
| ☆☆☆ | <b>Replacement</b> | <b>€163</b> | <b>44%</b> | ☆☆☆☆☆ |
| ☆☆  | <b>Terminal</b>    | <b>€68</b>  | <b>45%</b> | ☆☆    |
| ☆☆☆ | <b>Dairy Beef</b>  | <b>€131</b> | <b>43%</b> | ☆☆☆☆☆ |
| ☆☆☆ | ↳ Beef Sub-Index   | <b>€111</b> | <b>41%</b> | ☆☆    |

| When Mated With:                        | Value        | Rel        | When Mated With:                                    | Value        | Rel        |
|---|--------------|------------|---|--------------|------------|
| <b>Beef heifers</b><br>Breed avg: 4.98% | <b>+6.6%</b> | <b>51%</b> | <b>Risk (N/A) Dairy heifers</b><br>Breed avg: 7.21% | <b>+7.8%</b> | <b>40%</b> |
| <b>Beef cows</b><br>Breed avg: 2.13%    | <b>+3.6%</b> | <b>62%</b> | <b>Dairy cows</b><br>Breed avg: 3.06%               | <b>+3.3%</b> | <b>42%</b> |

| Within Breed | Key Replacement Profit Traits  | Value       | Reliability | Across Breed |
|--------------|--|-------------|-------------|--------------|
| ☆☆☆☆☆        | <b>Gestation Length</b><br>Breed avg: 0.69, All breeds avg: 2.5                  | +0 Days     | 47%         | ☆☆☆☆☆        |
| ☆☆☆☆☆        | <b>Docity (1-5 scale)</b><br>Breed avg: -0.06, All breeds avg: 0.02              | -0.05 scale | 41%         | ☆            |
| ☆☆☆☆☆        | <b>Age at Finish (days)</b><br>Breed avg: 1.09, All breeds avg: -1.7             | -1.45 Days  | 59%         | ☆☆☆☆         |
| ☆☆☆☆         | <b>Carcass weight (kg)</b><br>Breed avg: 15.55kg, All breeds avg: 18.18kg        | +15.5kg     | 42%         | ☆☆☆          |
| ☆☆           | <b>Carcass conformation (1-15 scale)</b><br>Breed avg: 1.06, All breeds avg: 1.5 | +0.81 scale | 39%         | ☆☆           |

| Expected Daughter Breeding Performance |   |         |     |       |
|--|---|---------|-----|-------|
| ☆☆☆☆                                   | <b>Daughter Calving Ability (diff 3 &amp; 4%)</b><br>Breed avg: 5.02%, All breeds avg: 5.03%    | +5.4%   | 59% | ☆☆☆☆☆ |
| ☆☆☆☆                                   | <b>Daughter Milk (kg)</b><br>Breed avg: 6.65kg, All breeds avg: 2.79kg                          | +6.5kg  | 42% | ☆☆☆☆☆ |
| ☆☆☆☆                                   | <b>Daughter calving interval - Fertility</b><br>Breed avg: -3.13days, All breeds avg: -0.78days | -4 days | 37% | ☆☆☆☆☆ |

**Additional Information:**  
 Myostatin Non Carrier: (C313Y, D182N, E226X, F94L, L64P, NT419, NT821, Q204X). (Non Carrier Polled-Celtic).

| Linear composites | Value | Reliability |
|-------------------|-------|-------------|
| <b>Muscle</b>     |       |             |
| <b>Skeletal</b>   |       |             |
| <b>Function</b>   |       |             |

Animal not scored.

Copyright, Irish Cattle Breeding Federation ICBF

This report has been prepared by ICBF in good faith on the basis of information provided to it. No representation or warranty expressed or implied is made or given by ICBF as to the accuracy, reliability, completeness of this Report. ICBF shall not be liable for any losses (whether direct or indirect), damages, costs or expenses whatsoever, incurred or arising from any use of or reliance on this Report or the information contained in it by any person.

20241008144507

## Lot 14 RIVERSFIELD CAOIMHE

ID: 372225350910311

Breed: Salers

Sex: Female

DOB: 14-Apr-2023

Owner: Ian Molan - Riversfield Kilmallock Co Limerick

Breeder: Geraldine Molan - Riversfield Kilmallock Co Limerick

Sire: Glenmore Uimhirahaon  
372212342860095  
Sire Verified (SNP)

Geronimogd

Cervin  
Cayenne

Glenmore Roxanne

Cumbrian Joker Poll  
Corlurgan Gittle

Dam: Riversfield Sally  
372225350990038  
Dam Verified (SNP)

Knottown Noah

Buron (Fr 07)  
Knottown Floss

Wallstown Oxana

Sligo Larry  
Kilcash Gladis



Evaluation Date: Sep 2024 Next Evaluation Date: 26-Nov-2024

**Within Breed Economic Indexes Euro Value Reliability Across Breed**

☆☆☆ **Replacement** €153 41% ☆☆☆☆☆

☆☆☆ **Terminal** €80 43% ☆☆☆

☆☆☆ **Dairy Beef** €130 41% ☆☆☆☆☆

☆☆☆ Beef Sub-Index €111 40% ☆☆☆

| When Mated With:                        | Value        | Rel        | Risk (N/A) | When Mated With:                         | Value        | Rel        |
|---|--------------|------------|------------|--|--------------|------------|
| <b>Beef heifers</b><br>Breed avg: 4.98% | <b>+4.6%</b> | <b>47%</b> |            | <b>Dairy heifers</b><br>Breed avg: 7.21% | <b>+8%</b>   | <b>36%</b> |
| <b>Beef cows</b><br>Breed avg: 2.13%    | <b>+1.7%</b> | <b>62%</b> |            | <b>Dairy cows</b><br>Breed avg: 3.06%    | <b>+3.3%</b> | <b>42%</b> |

**Within Breed Key Replacement Profit Traits Value Reliability Across Breed**

☆☆☆☆☆ **Gestation Length** -0.18 Days 44% ☆☆☆☆☆

☆☆☆☆☆ **Docility (1-5 scale)** -0.03 scale 37% ☆☆☆

☆ **Age at Finish (days)** +4.37 Days 57% ☆

☆☆☆☆☆ **Carcass weight (kg)** +16.7kg 40% ☆☆☆

☆☆☆☆ **Carcass conformation (1-15 scale)** +1.04 scale 37% ☆☆☆

### Expected Daughter Breeding Performance

☆☆☆ **Daughter Calving Ability (diff 3 & 4%)** +4.5% 58%

☆☆ **Daughter Milk (kg)** +5.4kg 36% ☆☆☆☆☆

☆☆☆ **Daughter calving interval - Fertility** -3.28 days 35% ☆☆☆☆☆

### Additional Information:

Myostatin Non Carrier: (C313Y, D182N, E226X, F94L, L64P, NT419, NT821, Q204X, S105C).

### Linear composites Value Reliability

| Linear composites | Value | Reliability |
|-------------------|-------|-------------|
| Muscle            |       |             |
| Skeletal          |       |             |
| Function          |       |             |

Animal not scored.

Copyright, Irish Cattle Breeding Federation ICBF

This report has been prepared by ICBF in good faith on the basis of information provided to it. No representation or warranty expressed or implied is made or given by ICBF as to the accuracy, reliability, completeness of this Report. ICBF shall not be liable for any losses (whether direct or indirect), damages, costs or expenses whatsoever, incurred or arising from any use of or reliance on this Report or the information contained in it by any person.

20241008144507



# Lot 15 RIVERSFIELD CARLA

ID: 372225350920312

Breed: Salers

Sex: Female

DOB: 14-Apr-2023

Owner: Ian Molan - Riversfield Kilmallock Co Limerick

Breeder: Geraldine Molan - Riversfield Kilmallock Co Limerick

Sire: Rigsdale Vincent

372215870820246

Sire Verified (SNP)

Rigsdale T -4-2

Rigsdale Thimble

Rigsdale Ross

Tullamaine Ola

Knottown Randy

Knottown Ronda

Dam: Wallstown Pixie

IE341273580125

Dam Verified (SNP)

Knottown Noah

Manusmore Lucky 2

Buron (Fr 07)

Knottown Floss

Baltazar (Uk 07)

Killasser Dot



Evaluation Date: Sep 2024 Next Evaluation Date: 26-Nov-2024

| Within Breed | Economic Indexes | €uro Value | Reliability | Across Breed |
|--------------|------------------|------------|-------------|--------------|
|--------------|------------------|------------|-------------|--------------|

|       |                    |             |            |       |
|-------|--------------------|-------------|------------|-------|
| ☆☆☆☆☆ | <b>Replacement</b> | <b>€211</b> | <b>43%</b> | ☆☆☆☆☆ |
| ☆☆☆   | <b>Terminal</b>    | <b>€84</b>  | <b>44%</b> | ☆☆☆   |
| ☆☆☆   | <b>Dairy Beef</b>  | <b>€132</b> | <b>42%</b> | ☆☆☆☆☆ |
| ☆☆☆   | ↳ Beef Sub-Index   | <b>€115</b> | <b>41%</b> | ☆☆    |

| When Mated With:                        | Value        | Rel        | Risk (N/A)                               | When Mated With: | Value      | Rel |
|---|--------------|------------|--|------------------|------------|-----|
| <b>Beef heifers</b><br>Breed avg: 4.98% | <b>+4%</b>   | <b>51%</b> | <b>Dairy heifers</b><br>Breed avg: 7.21% | <b>+6.6%</b>     | <b>40%</b> |     |
| <b>Beef cows</b><br>Breed avg: 2.13%    | <b>+1.2%</b> | <b>62%</b> | <b>Dairy cows</b><br>Breed avg: 3.06%    | <b>+3%</b>       | <b>44%</b> |     |

| Within Breed | Key Replacement Profit Traits  | Value          | Reliability | Across Breed |
|--------------|--|----------------|-------------|--------------|
| ☆☆           | <b>Gestation Length</b><br>Breed avg: 0.69, All breeds avg: 2.5                  | +0.9<br>Days   | 42%         | ☆☆☆☆☆☆       |
| ☆☆☆☆☆        | <b>Docity (1-5 scale)</b><br>Breed avg: -0.06, All breeds avg: 0.02              | -0.05<br>scale | 40%         | ☆            |
| ☆☆           | <b>Age at Finish (days)</b><br>Breed avg: 1.09, All breeds avg: -1.7             | +2.58<br>Days  | 58%         | ☆            |
| ☆☆           | <b>Carcass weight (kg)</b><br>Breed avg: 15.55kg, All breeds avg: 18.18kg        | +14.4kg        | 42%         | ☆☆           |
| ☆☆☆☆☆        | <b>Carcass conformation (1-15 scale)</b><br>Breed avg: 1.06, All breeds avg: 1.5 | +1.14<br>scale | 40%         | ☆☆           |

| Expected Daughter Breeding Performance |   |           |     |        |
|--|---|-----------|-----|--------|
|  | <b>Daughter Calving Ability (diff 3 &amp; 4%)</b><br>Breed avg: 5.02%, All breeds avg: 5.03%    | +4.5%     | 59% |        |
| ☆☆☆☆☆                                  | <b>Daughter Milk (kg)</b><br>Breed avg: 6.65kg, All breeds avg: 2.79kg                          | +8.9kg    | 41% | ☆☆☆☆☆☆ |
| ☆☆                                     | <b>Daughter calving interval - Fertility</b><br>Breed avg: -3.13days, All breeds avg: -0.78days | -2.6 days | 36% | ☆☆☆☆☆☆ |

**Additional Information:**

Myostatin Non Carrier: (C313Y, D182N, E226X, L64P, NT419, NT821, Q204X, S105C). (Non Carrier Polled-Celtic).

| Linear composites | Value | Reliability |
|-------------------|-------|-------------|
| Muscle            |       |             |
| Skeletal          |       |             |
| Function          |       |             |

Animal not scored.

Copyright, Irish Cattle Breeding Federation ICBF

This report has been prepared by ICBF in good faith on the basis of information provided to it. No representation or warranty expressed or implied is made or given by ICBF as to the accuracy, reliability, completeness of this Report. ICBF shall not be liable for any losses (whether direct or indirect), damages, costs or expenses whatsoever, incurred or arising from any use of or reliance on this Report or the information contained in it by any person.

20241008144507

## Lot 16 RIVERSFIELD CLODA

ID: 372225350990319

Breed: Salers

Sex: Female

DOB: 28-Apr-2023

Owner: Ian Molan - Riversfield Kilmallock Co Limerick

Breeder: Geraldine Molan - Riversfield Kilmallock Co Limerick

Sire: Glenmore Uimhirahaon  
372212342860095  
Sire Verified (SNP)

Geronimogd

Cervin  
Cayenne

Glenmore Roxanne

Cumbrian Joker Poll  
Corlurgan Gittle

Dam: Riversfield Anna  
372225350940181  
Dam Verified (SNP)

Knottown Roy

Beguinn  
Knottown Kate

Riversfield Shauna

Knottown Noah  
Wallstown Oops



Evaluation Date: Sep 2024 Next Evaluation Date: 26-Nov-2024

**Within Breed Economic Indexes Euro Value Reliability Across Breed**

☆☆☆ **Replacement** €158 40% ☆☆☆☆☆

☆☆ **Terminal** €74 43% ☆☆

☆☆☆ **Dairy Beef** €127 41% ☆☆☆☆☆

☆☆ Beef Sub-Index €109 39% ☆☆

| When Mated With:                        | Value        | Rel        | Risk (N/A)                               | When Mated With: | Value      | Rel |
|---|--------------|------------|--|------------------|------------|-----|
| <b>Beef heifers</b><br>Breed avg: 4.98% | <b>+4.5%</b> | <b>48%</b> | <b>Dairy heifers</b><br>Breed avg: 7.21% | <b>+7%</b>       | <b>38%</b> |     |
| <b>Beef cows</b><br>Breed avg: 2.13%    | <b>+1.8%</b> | <b>63%</b> | <b>Dairy cows</b><br>Breed avg: 3.06%    | <b>+2.9%</b>     | <b>44%</b> |     |

**Within Breed Key Replacement Profit Traits Value Reliability Across Breed**

☆☆☆ **Gestation Length** +0.58 Days 45% ☆☆☆☆☆

☆☆☆☆☆ **Docility (1-5 scale)** +0.01 scale 38% ☆☆☆

☆ **Age at Finish (days)** +5.99 Days 57% ☆

☆☆☆ **Carcass weight (kg)** +15.9kg 39% ☆☆

☆☆☆ **Carcass conformation (1-15 scale)** +1.04 scale 37% ☆☆

**Expected Daughter Breeding Performance**

☆☆☆ **Daughter Calving Ability (diff 3 & 4%)** +6.4% 59%

☆☆☆ **Daughter Milk (kg)** +6.6kg 37% ☆☆☆☆☆

☆☆☆ **Daughter calving interval - Fertility** -3.09 days 34% ☆☆☆☆☆

**Additional Information:**

Myostatin Non Carrier: (C313Y, D182N, E226X, F94L, L64P, NT419, NT821, Q204X, S105C). (Non Carrier Polled-Celtic).

**Linear composites Value Reliability**

| Linear composites | Value | Reliability |
|-------------------|-------|-------------|
| <b>Muscle</b>     |       |             |
| <b>Skeletal</b>   |       |             |
| <b>Function</b>   |       |             |

Animal not scored.

Copyright, Irish Cattle Breeding Federation ICBF

This report has been prepared by ICBF in good faith on the basis of information provided to it. No representation or warranty expressed or implied is made or given by ICBF as to the accuracy, reliability, completeness of this Report. ICBF shall not be liable for any losses (whether direct or indirect), damages, costs or expenses whatsoever, incurred or arising from any use of or reliance on this Report or the information contained in it by any person.

20241008144507

# Lot 17 ASHBURY CLEMENTINE

ID: 372223944841438

Breed: Salers

Sex: Female

DOB: 01-Jun-2023

Owner: Alfred Melvin - Ashbury House Mulhuddart Dublin 15

**Breeder:**

Sire: Ashbury Alpha  
372223944841264  
Sire Verified (SNP)

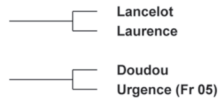

Dam: Cabinhill Vanda  
37222279120116  
Dam Verified (SNP)

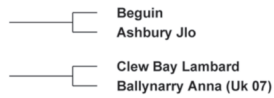
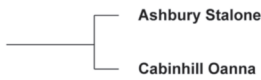

Evaluation Date: Sep 2024 Next Evaluation Date: 26-Nov-2024

| Within Breed | Economic Indexes | €uro Value | Reliability | Across Breed |
|--------------|------------------|------------|-------------|--------------|
|--------------|------------------|------------|-------------|--------------|

|       |                    |             |            |       |
|-------|--------------------|-------------|------------|-------|
| ☆☆☆☆  | <b>Replacement</b> | <b>€183</b> | <b>40%</b> | ☆☆☆☆☆ |
| ☆☆☆☆☆ | <b>Terminal</b>    | <b>€110</b> | <b>41%</b> | ☆☆☆☆☆ |
| ☆☆☆☆☆ | <b>Dairy Beef</b>  | <b>€147</b> | <b>40%</b> | ☆☆☆☆☆ |
| ☆☆☆☆☆ | ↳ Beef Sub-Index   | <b>€130</b> | <b>39%</b> | ☆☆☆   |

| When Mated With:                        | Value        | Rel        | Risk (N/A)                               | When Mated With: | Value      | Rel |
|---|--------------|------------|--|------------------|------------|-----|
| <b>Beef heifers</b><br>Breed avg: 4.98% | <b>+4.1%</b> | <b>47%</b> | <b>Dairy heifers</b><br>Breed avg: 7.21% | <b>+7.1%</b>     | <b>38%</b> |     |
| <b>Beef cows</b><br>Breed avg: 2.13%    | <b>+1.2%</b> | <b>58%</b> | <b>Dairy cows</b><br>Breed avg: 3.06%    | <b>+3.2%</b>     | <b>44%</b> |     |

| Within Breed | Key Replacement Profit Traits  | Value       | Reliability | Across Breed |
|--------------|--|-------------|-------------|--------------|
| ☆☆☆          | <b>Gestation Length</b><br>Breed avg: 0.69, All breeds avg: 2.5                  | +0.74 Days  | 35%         | ☆☆☆☆☆        |
| ☆☆☆          | <b>Docity (1-5 scale)</b><br>Breed avg: -0.06, All breeds avg: 0.02              | -0.06 scale | 38%         | ☆            |
| ☆☆☆☆☆        | <b>Age at Finish (days)</b><br>Breed avg: 1.09, All breeds avg: -1.7             | -4.02 Days  | 58%         | ☆☆☆☆☆        |
| ☆☆☆☆☆        | <b>Carcass weight (kg)</b><br>Breed avg: 15.55kg, All breeds avg: 18.18kg        | +19.3kg     | 37%         | ☆☆☆☆         |
| ☆☆☆☆☆        | <b>Carcass conformation (1-15 scale)</b><br>Breed avg: 1.06, All breeds avg: 1.5 | +1.2 scale  | 38%         | ☆☆☆          |

| Expected Daughter Breeding Performance |   |            |     |       |
|--|---|------------|-----|-------|
|  | <b>Daughter Calving Ability (diff 3 &amp; 4%)</b><br>Breed avg: 5.02%, All breeds avg: 5.03%    | +6%        | 55% |       |
| ☆☆☆☆                                   | <b>Daughter Milk (kg)</b><br>Breed avg: 6.65kg, All breeds avg: 2.79kg                          | +8.1kg     | 39% | ☆☆☆☆☆ |
| ☆☆☆☆                                   | <b>Daughter calving interval - Fertility</b><br>Breed avg: -3.13days, All breeds avg: -0.78days | -4.17 days | 36% | ☆☆☆☆☆ |

**Additional Information:**  
Myostatin Non Carrier: (C313Y, D182N, E226X, F94L, L64P, NT419, NT821, Q204X, S105C). (Non Carrier Polled-Celtic).

| Linear composites | Value | Reliability |
|-------------------|-------|-------------|
| <b>Muscle</b>     |       |             |
| <b>Skeletal</b>   |       |             |
| <b>Function</b>   |       |             |

Animal not scored.

Copyright, Irish Cattle Breeding Federation ICBF

This report has been prepared by ICBF in good faith on the basis of information provided to it. No representation or warranty expressed or implied is made or given by ICBF as to the accuracy, reliability, completeness of this Report. ICBF shall not be liable for any losses (whether direct or indirect), damages, costs or expenses whatsoever, incurred or arising from any use of or reliance on this Report or the information contained in it by any person.

20241008144507

# Lot 18 BROWNHALL CHANTEL

ID: 372217178370508

Breed: Salers

Sex: Female

DOB: 07-Jun-2023



Owner: James Mcgroarty - Lisminton Ballintra Donegal P O Co Donegal

**Breeder:**

Sire: Bronson

S1209

Sire Verified (SNP)

Univers

Toutoune

Gitan

Lili

Pasteur

Gitane

Dam: Brownhall Peacock

IE161542260346

Dam Verified (SNP)

Ibis (Fr 13)

Brownhall Dominique

Coquet

Elise

Ronsard

Rachel (Fr 02)



Evaluation Date: Sep 2024 Next Evaluation Date: 26-Nov-2024

| Within Breed | Economic Indexes | €uro Value | Reliability | Across Breed |
|--------------|------------------|------------|-------------|--------------|
|--------------|------------------|------------|-------------|--------------|

|   |                    |            |            |   |
|---|--------------------|------------|------------|---|
| ☆ | <b>Replacement</b> | <b>€56</b> | <b>50%</b> | ☆ |
|---|--------------------|------------|------------|---|

|    |                 |            |            |    |
|----|-----------------|------------|------------|----|
| ☆☆ | <b>Terminal</b> | <b>€72</b> | <b>50%</b> | ☆☆ |
|----|-----------------|------------|------------|----|

|   |                   |             |            |      |
|---|-------------------|-------------|------------|------|
| ☆ | <b>Dairy Beef</b> | <b>€107</b> | <b>48%</b> | ☆☆☆☆ |
|---|-------------------|-------------|------------|------|

|      |                  |             |            |    |
|------|------------------|-------------|------------|----|
| ☆☆☆☆ | ↳ Beef Sub-Index | <b>€122</b> | <b>46%</b> | ☆☆ |
|------|------------------|-------------|------------|----|

| When Mated With:                        |              |            | When Mated With:  |  |               |            |
|---|--------------|------------|-------------------|--|---------------|------------|
|   | Value        | Rel        |                   | Value                                    | Rel           |            |
| <b>Beef heifers</b><br>Breed avg: 4.98% | <b>+8.2%</b> | <b>56%</b> | <b>Risk (N/A)</b> | <b>Dairy heifers</b><br>Breed avg: 7.21% | <b>+11.3%</b> | <b>38%</b> |
| <b>Beef cows</b><br>Breed avg: 2.13%    | <b>+4.4%</b> | <b>71%</b> |                   | <b>Dairy cows</b><br>Breed avg: 3.06%    | <b>+4.3%</b>  | <b>48%</b> |

| Within Breed | Key Replacement Profit Traits | Value | Reliability | Across Breed |
|--------------|-------------------------------|-------|-------------|--------------|
|--------------|-------------------------------|-------|-------------|--------------|

|   |   |               |     |        |
|---|---|---------------|-----|--------|
| ☆ | <b>Gestation Length</b><br>Breed avg: 0.69, All breeds avg: 2.5 | +1.37<br>Days | 59% | ☆☆☆☆☆☆ |
|---|---|---------------|-----|--------|

|   |   |                |     |   |
|---|---|----------------|-----|---|
| ☆ | <b>Docility (1-5 scale)</b><br>Breed avg: -0.06, All breeds avg: 0.02 | -0.16<br>scale | 48% | ☆ |
|---|---|----------------|-----|---|

|   |  |               |     |   |
|---|--|---------------|-----|---|
| ☆ | <b>Age at Finish (days)</b><br>Breed avg: 1.09, All breeds avg: -1.7 | +3.56<br>Days | 64% | ☆ |
|---|--|---------------|-----|---|

|      |   |         |     |      |
|------|---|---------|-----|------|
| ☆☆☆☆ | <b>Carcass weight (kg)</b><br>Breed avg: 15.55kg, All breeds avg: 18.18kg | +17.7kg | 47% | ☆☆☆☆ |
|------|---|---------|-----|------|

|        |  |                |     |    |
|--------|--|----------------|-----|----|
| ☆☆☆☆☆☆ | <b>Carcass conformation (1-15 scale)</b><br>Breed avg: 1.06, All breeds avg: 1.5 | +1.28<br>scale | 46% | ☆☆ |
|--------|--|----------------|-----|----|

**Expected Daughter Breeding Performance**

|  |  |       |     |  |
|--|--|-------|-----|--|
|  | <b>Daughter Calving Ability (diff 3 &amp; 4%)</b><br>Breed avg: 5.02%, All breeds avg: 5.03% | +5.3% | 67% |  |
|--|--|-------|-----|--|

|    |  |        |     |      |
|----|--|--------|-----|------|
| ☆☆ | <b>Daughter Milk (kg)</b><br>Breed avg: 6.65kg, All breeds avg: 2.79kg | +5.3kg | 48% | ☆☆☆☆ |
|----|--|--------|-----|------|

|   |   |            |     |    |
|---|---|------------|-----|----|
| ☆ | <b>Daughter calving interval - Fertility</b><br>Breed avg: -3.13days, All breeds avg: -0.78days | +0.11 days | 43% | ☆☆ |
|---|---|------------|-----|----|

**Additional Information:**  
Myostatin Non Carrier: (C313Y, D182N, E226X, F94L, L64P, NT419, NT821, Q204X, S105C). (Non Carrier Polled-Celtic).

| Linear composites | Value | Reliability |
|-------------------|-------|-------------|
|-------------------|-------|-------------|

|               |  |  |
|---------------|--|--|
| <b>Muscle</b> |  |  |
|---------------|--|--|

|                 |  |  |
|-----------------|--|--|
| <b>Skeletal</b> |  |  |
|-----------------|--|--|

|                 |  |  |
|-----------------|--|--|
| <b>Function</b> |  |  |
|-----------------|--|--|

Animal not scored.

Copyright, Irish Cattle Breeding Federation ICBF

This report has been prepared by ICBF in good faith on the basis of information provided to it. No representation or warranty expressed or implied is made or given by ICBF as to the accuracy, reliability, completeness of this Report. ICBF shall not be liable for any losses (whether direct or indirect), damages, costs or expenses whatsoever, incurred or arising from any use of or reliance on this Report or the information contained in it by any person.

20241008144507



# Lot 19 BROWNHALL CATHERN

ID: 372217178320511

Breed: Salers

Sex: Female

DOB: 20-Jul-2023

Owner: James Mcgroarty - Lisminton Ballintra Donegal P O Co Donegal

**Breeder:**

Sire: Ibis (Fr 13)

FR1533205185

Sire Verified (SNP)



Dam: Brownhall Jasimen

IE161542280232

Dam Verified (SNP)



Evaluation Date: Sep 2024 Next Evaluation Date: 26-Nov-2024

| Within Breed | Economic Indexes | €uro Value | Reliability | Across Breed |
|--------------|------------------|------------|-------------|--------------|
|--------------|------------------|------------|-------------|--------------|

|      |                    |             |            |        |
|------|--------------------|-------------|------------|--------|
| ☆☆☆☆ | <b>Replacement</b> | <b>€176</b> | <b>48%</b> | ☆☆☆☆☆☆ |
|------|--------------------|-------------|------------|--------|

|    |                 |            |            |    |
|----|-----------------|------------|------------|----|
| ☆☆ | <b>Terminal</b> | <b>€70</b> | <b>49%</b> | ☆☆ |
|----|-----------------|------------|------------|----|

|    |                   |             |            |        |
|----|-------------------|-------------|------------|--------|
| ☆  | <b>Dairy Beef</b> | <b>€112</b> | <b>46%</b> | ☆☆☆☆☆☆ |
| ☆☆ | ↳ Beef Sub-Index  | <b>€108</b> | <b>46%</b> | ☆☆     |

| When Mated With:                        | Value        | Rel        | Risk (N/A)                               | When Mated With: | Value      | Rel |
|---|--------------|------------|--|------------------|------------|-----|
| <b>Beef heifers</b><br>Breed avg: 4.98% | <b>+6.5%</b> | <b>55%</b> | <b>Dairy heifers</b><br>Breed avg: 7.21% | <b>+9%</b>       | <b>44%</b> |     |
| <b>Beef cows</b><br>Breed avg: 2.13%    | <b>+3%</b>   | <b>67%</b> | <b>Dairy cows</b><br>Breed avg: 3.06%    | <b>+3.7%</b>     | <b>50%</b> |     |

| Within Breed | Key Replacement Profit Traits  | Value       | Reliability | Across Breed |
|--------------|--|-------------|-------------|--------------|
| ☆☆           | <b>Gestation Length</b><br>Breed avg: 0.69, All breeds avg: 2.5                  | +1.04 Days  | 41%         | ☆☆☆☆☆☆       |
| ☆☆☆☆         | <b>Docity (1-5 scale)</b><br>Breed avg: -0.06, All breeds avg: 0.02              | -0.03 scale | 49%         | ☆☆           |
| ☆☆           | <b>Age at Finish (days)</b><br>Breed avg: 1.09, All breeds avg: -1.7             | +2.5 Days   | 63%         | ☆☆           |
| ☆☆           | <b>Carcass weight (kg)</b><br>Breed avg: 15.55kg, All breeds avg: 18.18kg        | +12.5kg     | 47%         | ☆☆           |
| ☆☆☆☆☆☆       | <b>Carcass conformation (1-15 scale)</b><br>Breed avg: 1.06, All breeds avg: 1.5 | +1.39 scale | 46%         | ☆☆☆☆         |

| Expected Daughter Breeding Performance |   |            |     |        |
|--|---|------------|-----|--------|
|  | <b>Daughter Calving Ability (diff 3 &amp; 4%)</b><br>Breed avg: 5.02%, All breeds avg: 5.03%    | +5%        | 63% |        |
| ☆☆☆☆                                   | <b>Daughter Milk (kg)</b><br>Breed avg: 6.65kg, All breeds avg: 2.79kg                          | +7.6kg     | 47% | ☆☆☆☆☆☆ |
| ☆☆                                     | <b>Daughter calving interval - Fertility</b><br>Breed avg: -3.13days, All breeds avg: -0.78days | -2.13 days | 41% | ☆☆☆☆   |

**Additional Information:**  
Myostatin Non Carrier: (C313Y, D182N, F94L, L64P, NT419, NT821, Q204X, S105C). (Non Carrier Polled-Celtic).

| Linear composites | Value | Reliability |
|-------------------|-------|-------------|
| <b>Muscle</b>     |       |             |
| <b>Skeletal</b>   |       |             |
| <b>Function</b>   |       |             |

Animal not scored.

Copyright, Irish Cattle Breeding Federation ICBF

This report has been prepared by ICBF in good faith on the basis of information provided to it. No representation or warranty expressed or implied is made or given by ICBF as to the accuracy, reliability, completeness of this Report. ICBF shall not be liable for any losses (whether direct or indirect), damages, costs or expenses whatsoever, incurred or arising from any use of or reliance on this Report or the information contained in it by any person.

20241008144507

## Lot 20 SLIGO CAIT 2

**ID:** 372213797981618      **Breed:** Salers  
**Sex:** Female      **DOB:** 04-Aug-2023

**Owner:** Bernard Hunt - Lisbaleely Gurteen Co Sligo

**Breeder:**

**Sire:** Halley  
S3006  
Sire Verified (SNP)

**Dam:** Sligo Vallor  
372213797961401  
Dam Verified (SNP)

Asterix

Patou

Sligo Nervanna

Sligo Ovis

Herve  
Trinquette

Gardien  
Jalouse

Variegeois  
Bijoux (Fr 06)

Bronson  
Sligo Kitty



GENOMIC  
EVALUATION

Evaluation Date: Sep 2024      Next Evaluation Date: 26-Nov-2024

| Within Breed   | Economic Indexes  | Euro Value     | Reliability   | Across Breed                          |  |              |             |        |  |  |          |  |  |          |  |  |
|--|---|----------------|---|---------------------------------------|--|--------------|-------------|--------|--|--|----------|--|--|----------|--|--|
| ☆☆   | <b>Replacement</b>  | €135           | 45%   | ☆☆☆☆☆                                 |  |              |             |        |  |  |          |  |  |          |  |  |
| ☆☆   | <b>Terminal</b>   | €68            | 48%   | ☆☆                                    |  |              |             |        |  |  |          |  |  |          |  |  |
| ☆☆   | <b>Dairy Beef</b>   | €120           | 47%   | ☆☆☆☆☆                                 |  |              |             |        |  |  |          |  |  |          |  |  |
| ☆☆   | ↳ Beef Sub-Index  | €107           | 44%   | ☆☆                                    |  |              |             |        |  |  |          |  |  |          |  |  |
| When Mated With:   |   | Value          | Rel   | When Mated With:                      |  | Value        | Rel         |        |  |  |          |  |  |          |  |  |
| <b>Beef heifers</b><br>Breed avg: 4.98%  |   | <b>+6.4%</b>   | <b>56%</b>  | <b>Risk (N/A)</b>                     | <b>Dairy heifers</b><br>Breed avg: 7.21% | <b>+9%</b>   | <b>43%</b>  |        |  |  |          |  |  |          |  |  |
| <b>Beef cows</b><br>Breed avg: 2.13%   |   | <b>+3.4%</b>   | <b>65%</b>  | <b>Dairy cows</b><br>Breed avg: 3.06% |  | <b>+3.5%</b> | <b>43%</b>  |        |  |  |          |  |  |          |  |  |
| Within Breed   | Key Replacement Profit Traits   | Value          | Reliability   | Across Breed                          |  |              |             |        |  |  |          |  |  |          |  |  |
| ☆☆☆☆   | <b>Gestation Length</b><br>Breed avg: 0.69, All breeds avg: 2.5                                 | +0.37<br>Days  | 59%   | ☆☆☆☆☆                                 |  |              |             |        |  |  |          |  |  |          |  |  |
| ☆☆☆☆   | <b>Docity (1-5 scale)</b><br>Breed avg: -0.06, All breeds avg: 0.02                             | -0.05<br>scale | 44%   | ☆                                     |  |              |             |        |  |  |          |  |  |          |  |  |
| ☆☆☆☆☆☆   | <b>Age at Finish (days)</b><br>Breed avg: 1.09, All breeds avg: -1.7                            | -1.65<br>Days  | 61%   | ☆☆☆☆                                  |  |              |             |        |  |  |          |  |  |          |  |  |
| ☆☆   | <b>Carcass weight (kg)</b><br>Breed avg: 15.55kg, All breeds avg: 18.18kg                       | +12.9kg        | 45%   | ☆☆                                    |  |              |             |        |  |  |          |  |  |          |  |  |
| ☆  | <b>Carcass conformation (1-15 scale)</b><br>Breed avg: 1.06, All breeds avg: 1.5                | +0.83<br>scale | 45%   | ☆                                     |  |              |             |        |  |  |          |  |  |          |  |  |
| Expected Daughter Breeding Performance   |   |                |   |                                       |  |              |             |        |  |  |          |  |  |          |  |  |
| <b>Daughter Calving Ability (diff 3 &amp; 4%)</b><br>Breed avg: 5.02%, All breeds avg: 5.03%   |   | +5.2%          | 62%   |                                       |  |              |             |        |  |  |          |  |  |          |  |  |
| ☆☆   | <b>Daughter Milk (kg)</b><br>Breed avg: 6.65kg, All breeds avg: 2.79kg                          | +6kg           | 44%   | ☆☆☆☆                                  |  |              |             |        |  |  |          |  |  |          |  |  |
| ☆☆☆  | <b>Daughter calving interval - Fertility</b><br>Breed avg: -3.13days, All breeds avg: -0.78days | -2.98 days     | 38%   | ☆☆☆☆☆                                 |  |              |             |        |  |  |          |  |  |          |  |  |
| <b>Additional Information:</b><br>Myostatin Non Carrier: (C313Y, D182N, E226X, L64P, NT419, NT821, Q204X, S105C). (Non Carrier Polled-Celtic). |   |                |   |                                       |  |              |             |        |  |  |          |  |  |          |  |  |
|  |   |                | <table border="1" style="width: 100%; border-collapse: collapse;"> <thead> <tr style="background-color: #f2f2f2;"> <th>Linear composites</th> <th>Value</th> <th>Reliability</th> </tr> </thead> <tbody> <tr> <td>Muscle</td> <td></td> <td></td> </tr> <tr> <td>Skeletal</td> <td></td> <td></td> </tr> <tr> <td>Function</td> <td></td> <td></td> </tr> </tbody> </table> |                                       | Linear composites                        | Value        | Reliability | Muscle |  |  | Skeletal |  |  | Function |  |  |
| Linear composites  | Value   | Reliability    |   |                                       |  |              |             |        |  |  |          |  |  |          |  |  |
| Muscle   |   |                |   |                                       |  |              |             |        |  |  |          |  |  |          |  |  |
| Skeletal   |   |                |   |                                       |  |              |             |        |  |  |          |  |  |          |  |  |
| Function   |   |                |   |                                       |  |              |             |        |  |  |          |  |  |          |  |  |
| Animal not scored.   |   |                |   |                                       |  |              |             |        |  |  |          |  |  |          |  |  |

Copyright, Irish Cattle Breeding Federation ICBF

This report has been prepared by ICBF in good faith on the basis of information provided to it. No representation or warranty expressed or implied is made or given by ICBF as to the accuracy, reliability, completeness of this Report. ICBF shall not be liable for any losses (whether direct or indirect), damages, costs or expenses whatsoever, incurred or arising from any use of or reliance on this Report or the information contained in it by any person.

20241008144507

# Lot 21 SLIGO CIARA

**ID:** 372213797921620 **Breed:** Salers  
**Sex:** Female **DOB:** 06-Aug-2023

**Owner:** Bernard Hunt - Lisbaleely Gurteen Co Sligo

**Breeder:**

**Sire:** Templeboy Vinny  
 372218314770066  
 Sire Verified (SNP)

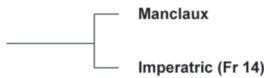

Impasse  
Fouillade

Arthur  
Rousselle



**Dam:** Sligo Vitesse  
 372213797961376  
 Dam Verified (SNP)

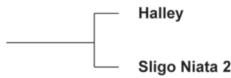

Asterix  
Patou

Django  
Verone (Fr 04)

Evaluation Date: Sep 2024 Next Evaluation Date: 26-Nov-2024

| Within Breed | Economic Indexes | €uro Value | Reliability | Across Breed |
|--------------|------------------|------------|-------------|--------------|
|--------------|------------------|------------|-------------|--------------|

|     |                    |             |            |       |
|-----|--------------------|-------------|------------|-------|
| ☆☆☆ | <b>Replacement</b> | <b>€161</b> | <b>40%</b> | ☆☆☆☆☆ |
|-----|--------------------|-------------|------------|-------|

|   |                 |            |            |    |
|---|-----------------|------------|------------|----|
| ☆ | <b>Terminal</b> | <b>€61</b> | <b>43%</b> | ☆☆ |
|---|-----------------|------------|------------|----|

|    |                   |             |            |       |
|----|-------------------|-------------|------------|-------|
| ☆☆ | <b>Dairy Beef</b> | <b>€121</b> | <b>42%</b> | ☆☆☆☆☆ |
| ☆  | ↳ Beef Sub-Index  | <b>€98</b>  | <b>38%</b> | ☆     |

| When Mated With:                        | Value        | Rel        | When Mated With:                                    | Value        | Rel        |
|---|--------------|------------|---|--------------|------------|
| <b>Beef heifers</b><br>Breed avg: 4.98% | <b>+4.5%</b> | <b>52%</b> | <b>Risk (N/A) Dairy heifers</b><br>Breed avg: 7.21% | <b>+6.2%</b> | <b>38%</b> |
| <b>Beef cows</b><br>Breed avg: 2.13%    | <b>+2.5%</b> | <b>62%</b> | <b>Dairy cows</b><br>Breed avg: 3.06%               | <b>+2.4%</b> | <b>41%</b> |

| Within Breed | Key Replacement Profit Traits  | Value       | Reliability | Across Breed |
|--------------|--|-------------|-------------|--------------|
| ☆☆           | <b>Gestation Length</b><br>Breed avg: 0.69, All breeds avg: 2.5                  | +1 Days     | 57%         | ☆☆☆☆☆        |
| ☆☆☆☆☆☆       | <b>Docity (1-5 scale)</b><br>Breed avg: -0.06, All breeds avg: 0.02              | +0.03 scale | 38%         | ☆☆☆☆         |
| ☆☆☆☆         | <b>Age at Finish (days)</b><br>Breed avg: 1.09, All breeds avg: -1.7             | +1.35 Days  | 57%         | ☆☆           |
| ☆            | <b>Carcass weight (kg)</b><br>Breed avg: 15.55kg, All breeds avg: 18.18kg        | +11kg       | 38%         | ☆☆           |
| ☆            | <b>Carcass conformation (1-15 scale)</b><br>Breed avg: 1.06, All breeds avg: 1.5 | +0.85 scale | 38%         | ☆☆           |

| Expected Daughter Breeding Performance |   |            |     |        |
|--|---|------------|-----|--------|
|  | <b>Daughter Calving Ability (diff 3 &amp; 4%)</b><br>Breed avg: 5.02%, All breeds avg: 5.03%    | +5%        | 58% |        |
| ☆☆☆☆                                   | <b>Daughter Milk (kg)</b><br>Breed avg: 6.65kg, All breeds avg: 2.79kg                          | +6.8kg     | 37% | ☆☆☆☆☆☆ |
| ☆☆                                     | <b>Daughter calving interval - Fertility</b><br>Breed avg: -3.13days, All breeds avg: -0.78days | -2.48 days | 34% | ☆☆☆☆   |

**Additional Information:**  
 Myostatin Non Carrier: (C313Y, D182N, E226X, F94L, L64P, NT419, NT821, Q204X, S105C). (Non Carrier Polled-Celtic).

| Linear composites | Value | Reliability |
|-------------------|-------|-------------|
| <b>Muscle</b>     |       |             |
| <b>Skeletal</b>   |       |             |
| <b>Function</b>   |       |             |

Animal not scored.

Copyright, Irish Cattle Breeding Federation ICBF

This report has been prepared by ICBF in good faith on the basis of information provided to it. No representation or warranty expressed or implied is made or given by ICBF as to the accuracy, reliability, completeness of this Report. ICBF shall not be liable for any losses (whether direct or indirect), damages, costs or expenses whatsoever, incurred or arising from any use of or reliance on this Report or the information contained in it by any person.

## Lot 22 SLIGO CAROL 2

ID: 372213797941622

Breed: Salers

Sex: Female

DOB: 07-Aug-2023

Owner: Bernard Hunt - Lisbaleely Gurteen Co Sligo

### Breeder:

Sire: Templeboy Vinny  
372218314770066  
Sire Verified (SNP)

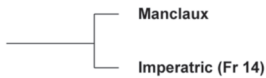

Impasse  
Fouillade

Arthur  
Rousselle



Dam: Sligo Verse  
372213797941408  
Dam Verified (SNP)

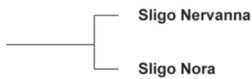

Variegeois  
Bijoux (Fr 06)

Democrate (Fr 08)  
Colombe (Fr 07)

Evaluation Date: Sep 2024 Next Evaluation Date: 26-Nov-2024

| Within Breed   | Economic Indexes  | €uro Value               | Reliability  | Across Breed                                 |              |            |
|--|---|--------------------------|--------------|--|--------------|------------|
| ☆☆☆☆   | <b>Replacement</b>  | <b>€175</b>              | <b>40%</b>   | ☆☆☆☆☆☆                                       |              |            |
| ☆☆☆  | <b>Terminal</b>   | <b>€79</b>               | <b>43%</b>   | ☆☆☆  |              |            |
| ☆☆☆☆<br>☆☆   | <b>Dairy Beef</b>   | <b>€136</b>              | <b>42%</b>   | ☆☆☆☆☆☆                                       |              |            |
|  | ↳ Beef Sub-Index  | <b>€103</b>              | <b>38%</b>   | ☆☆   |              |            |
| When Mated With:   |   | Value                    | Rel          | When Mated With:                             | Value        | Rel        |
| Beef heifers<br>Breed avg: 4.98%   |   | <b>+3.4%</b>             | <b>51%</b>   | Risk (N/A) Dairy heifers<br>Breed avg: 7.21% | <b>+5.7%</b> | <b>37%</b> |
| Beef cows<br>Breed avg: 2.13%  |   | <b>+1.4%</b>             | <b>61%</b>   | Dairy cows<br>Breed avg: 3.06%               | <b>+2.4%</b> | <b>41%</b> |
| Within Breed   | Key Replacement Profit Traits   | Value                    | Reliability  | Across Breed                                 |              |            |
| ☆☆☆☆   | <b>Gestation Length</b><br>Breed avg: 0.69, All breeds avg: 2.5                                 | +0.15 Days               | 57%          | ☆☆☆☆☆☆                                       |              |            |
| ☆☆☆☆☆☆   | <b>Docility (1-5 scale)</b><br>Breed avg: -0.06, All breeds avg: 0.02                           | +0.01 scale              | 38%          | ☆☆☆☆   |              |            |
| ☆☆☆☆   | <b>Age at Finish (days)</b><br>Breed avg: 1.09, All breeds avg: -1.7                            | -0.92 Days               | 57%          | ☆☆☆☆   |              |            |
| ☆  | <b>Carcass weight (kg)</b><br>Breed avg: 15.55kg, All breeds avg: 18.18kg                       | +10.1kg                  | 38%          | ☆  |              |            |
| ☆  | <b>Carcass conformation (1-15 scale)</b><br>Breed avg: 1.06, All breeds avg: 1.5                | +0.9 scale               | 38%          | ☆  |              |            |
| Expected Daughter Breeding Performance   |   |                          |              |  |              |            |
|  | <b>Daughter Calving Ability (diff 3 &amp; 4%)</b><br>Breed avg: 5.02%, All breeds avg: 5.03%    | +5%                      | 58%          |  |              |            |
| ☆☆   | <b>Daughter Milk (kg)</b><br>Breed avg: 6.65kg, All breeds avg: 2.79kg                          | +6.1kg                   | 36%          | ☆☆☆☆   |              |            |
| ☆  | <b>Daughter calving interval - Fertility</b><br>Breed avg: -3.13days, All breeds avg: -0.78days | -1.28 days               | 34%          | ☆☆☆  |              |            |
| <b>Additional Information:</b><br>Myostatin Non Carrier: (C313Y, D182N, E226X, F94L, L64P, NT419, NT821, Q204X, S105C). (Non Carrier Polled-Celtic). |   |                          |              |  |              |            |
|  |   | <b>Linear composites</b> | <b>Value</b> | <b>Reliability</b>                           |              |            |
|  |   | <b>Muscle</b>            |              |  |              |            |
|  |   | <b>Skeletal</b>          |              |  |              |            |
|  |   | <b>Function</b>          |              |  |              |            |
| Animal not scored.   |   |                          |              |  |              |            |

Copyright, Irish Cattle Breeding Federation ICBF

This report has been prepared by ICBF in good faith on the basis of information provided to it. No representation or warranty expressed or implied is made or given by ICBF as to the accuracy, reliability, completeness of this Report. ICBF shall not be liable for any losses (whether direct or indirect), damages, costs or expenses whatsoever, incurred or arising from any use of or reliance on this Report or the information contained in it by any person.

20241008144507

# Lot 23 SAMMONS CLARABELLE

ID: 372215063410201

Breed: Salers

Sex: Female

DOB: 23-Oct-2023

Owner: Kieran Glendon - Glenisland Road Castlebar Co Mayo

**Breeder:**

Sire: Sammons Bobby  
372215063420193  
Sire Verified (SNP)

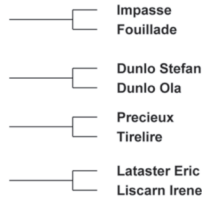
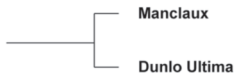

Dam: Roskeel Autumn  
372212055890270  
Dam Verified (SNP)

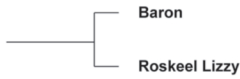

Evaluation Date: Sep 2024 Next Evaluation Date: 26-Nov-2024

| Within Breed | Economic Indexes | €uro Value | Reliability | Across Breed |
|--------------|------------------|------------|-------------|--------------|
|--------------|------------------|------------|-------------|--------------|

|     |                         |             |            |       |
|-----|-------------------------|-------------|------------|-------|
| ☆   | <b>Replacement</b>      | <b>€107</b> | <b>39%</b> | ☆☆☆☆  |
| ☆   | <b>Terminal</b>         | <b>€62</b>  | <b>42%</b> | ☆☆    |
| ☆☆☆ | <b>Dairy Beef</b>       | <b>€126</b> | <b>40%</b> | ☆☆☆☆☆ |
| ☆   | ↳ <i>Beef Sub-Index</i> | <b>€100</b> | <b>39%</b> | ☆     |

| When Mated With:                        | Value        | Rel        | When Mated With:                         | Value        | Rel        |
|---|--------------|------------|--|--------------|------------|
| <b>Beef heifers</b><br>Breed avg: 4.98% | <b>+4.3%</b> | <b>48%</b> | <b>Dairy heifers</b><br>Breed avg: 7.21% | <b>+6.6%</b> | <b>36%</b> |
| <b>Beef cows</b><br>Breed avg: 2.13%    | <b>+2%</b>   | <b>58%</b> | <b>Dairy cows</b><br>Breed avg: 3.06%    | <b>+2.8%</b> | <b>41%</b> |

| Within Breed | Key Replacement Profit Traits  | Value          | Reliability | Across Breed |
|--------------|--|----------------|-------------|--------------|
| ☆☆☆☆☆        | <b>Gestation Length</b><br>Breed avg: 0.69, All breeds avg: 2.5                  | -0.07<br>Days  | 42%         | ☆☆☆☆☆        |
| ☆☆☆          | <b>Docity (1-5 scale)</b><br>Breed avg: -0.06, All breeds avg: 0.02              | -0.06<br>scale | 36%         | ☆☆           |
| ☆            | <b>Age at Finish (days)</b><br>Breed avg: 1.09, All breeds avg: -1.7             | +6.8<br>Days   | 57%         | ☆            |
| ☆☆           | <b>Carcass weight (kg)</b><br>Breed avg: 15.55kg, All breeds avg: 18.18kg        | +14.1kg        | 38%         | ☆☆           |
| ☆            | <b>Carcass conformation (1-15 scale)</b><br>Breed avg: 1.06, All breeds avg: 1.5 | +0.89<br>scale | 37%         | ☆            |

| Expected Daughter Breeding Performance |   |           |     |      |
|--|---|-----------|-----|------|
|  | <b>Daughter Calving Ability (diff 3 &amp; 4%)</b><br>Breed avg: 5.02%, All breeds avg: 5.03%    | +6.8%     | 55% |      |
| ☆☆                                     | <b>Daughter Milk (kg)</b><br>Breed avg: 6.65kg, All breeds avg: 2.79kg                          | +5.7kg    | 36% | ☆☆☆☆ |
| ☆☆                                     | <b>Daughter calving interval - Fertility</b><br>Breed avg: -3.13days, All breeds avg: -0.78days | -2.4 days | 33% | ☆☆☆☆ |

**Additional Information:**  
Myostatin Non Carrier: (C313Y, D182N, E226X, F94L, L64P, NT419, NT821, Q204X, S105C). (Non Carrier Polled-Celtic).

| Linear composites | Value | Reliability |
|-------------------|-------|-------------|
| <b>Muscle</b>     |       |             |
| <b>Skeletal</b>   |       |             |
| <b>Function</b>   |       |             |

Animal not scored.

Copyright, Irish Cattle Breeding Federation ICBF

This report has been prepared by ICBF in good faith on the basis of information provided to it. No representation or warranty expressed or implied is made or given by ICBF as to the accuracy, reliability, completeness of this Report. ICBF shall not be liable for any losses (whether direct or indirect), damages, costs or expenses whatsoever, incurred or arising from any use of or reliance on this Report or the information contained in it by any person.

20241008144507

## Lot 24 SAMMONS CANDY

ID: 372215063420202

Breed: Salers

Sex: Female

DOB: 20-Nov-2023

Owner: Kieran Glendon - Glenisland Road Castlebar Co Mayo

### Breeder:

Sire: Sligo Valentino  
SA8115

Sire Verified (SNP)

Manclaux

Sligo Meita

Impasse  
Fouillade

Democrate (Fr 08)  
Sligo Jasmine

Highfield Odran  
Dunlo Odette

Dunlo Neville  
Foraine (Fr 11)



Dam: Dunlo Ultima  
372217664880726

Dam Verified (SNP)

Dunlo Stefan

Dunlo Ola

Evaluation Date: Sep 2024 Next Evaluation Date: 26-Nov-2024

| Within Breed | Economic Indexes | €uro Value | Reliability | Across Breed |
|--------------|------------------|------------|-------------|--------------|
|--------------|------------------|------------|-------------|--------------|

|     |                    |             |            |       |
|-----|--------------------|-------------|------------|-------|
| ☆☆☆ | <b>Replacement</b> | <b>€154</b> | <b>40%</b> | ☆☆☆☆☆ |
|-----|--------------------|-------------|------------|-------|

|    |                 |            |            |    |
|----|-----------------|------------|------------|----|
| ☆☆ | <b>Terminal</b> | <b>€72</b> | <b>43%</b> | ☆☆ |
|----|-----------------|------------|------------|----|

|    |                   |             |            |       |
|----|-------------------|-------------|------------|-------|
| ☆☆ | <b>Dairy Beef</b> | <b>€120</b> | <b>41%</b> | ☆☆☆☆☆ |
|----|-------------------|-------------|------------|-------|

|    |                         |             |            |    |
|----|-------------------------|-------------|------------|----|
| ☆☆ | ↳ <i>Beef Sub-Index</i> | <b>€109</b> | <b>39%</b> | ☆☆ |
|----|-------------------------|-------------|------------|----|

| When Mated With:                        | Value        | Rel        | Risk (N/A)                               | When Mated With: | Value      | Rel |
|---|--------------|------------|--|------------------|------------|-----|
| <b>Beef heifers</b><br>Breed avg: 4.98% | <b>+4.5%</b> | <b>57%</b> | <b>Dairy heifers</b><br>Breed avg: 7.21% | <b>+6.5%</b>     | <b>36%</b> |     |
| <b>Beef cows</b><br>Breed avg: 2.13%    | <b>+2%</b>   | <b>62%</b> | <b>Dairy cows</b><br>Breed avg: 3.06%    | <b>+2.9%</b>     | <b>44%</b> |     |

| Within Breed | Key Replacement Profit Traits | Value | Reliability | Across Breed |
|--------------|-------------------------------|-------|-------------|--------------|
|--------------|-------------------------------|-------|-------------|--------------|

|   |   |               |     |       |
|---|---|---------------|-----|-------|
| ☆ | <b>Gestation Length</b><br>Breed avg: 0.69, All breeds avg: 2.5 | +1.68<br>Days | 43% | ☆☆☆☆☆ |
|---|---|---------------|-----|-------|

|     |   |                |     |   |
|-----|---|----------------|-----|---|
| ☆☆☆ | <b>Docility (1-5 scale)</b><br>Breed avg: -0.06, All breeds avg: 0.02 | -0.06<br>scale | 42% | ☆ |
|-----|---|----------------|-----|---|

|     |  |               |     |    |
|-----|--|---------------|-----|----|
| ☆☆☆ | <b>Age at Finish (days)</b><br>Breed avg: 1.09, All breeds avg: -1.7 | +1.01<br>Days | 57% | ☆☆ |
|-----|--|---------------|-----|----|

|      |   |         |     |      |
|------|---|---------|-----|------|
| ☆☆☆☆ | <b>Carcass weight (kg)</b><br>Breed avg: 15.55kg, All breeds avg: 18.18kg | +16.7kg | 39% | ☆☆☆☆ |
|------|---|---------|-----|------|

|   |  |                |     |   |
|---|--|----------------|-----|---|
| ☆ | <b>Carcass conformation (1-15 scale)</b><br>Breed avg: 1.06, All breeds avg: 1.5 | +0.77<br>scale | 37% | ☆ |
|---|--|----------------|-----|---|

### Expected Daughter Breeding Performance

|  |  |       |     |
|--|--|-------|-----|
|  | <b>Daughter Calving Ability (diff 3 &amp; 4%)</b><br>Breed avg: 5.02%, All breeds avg: 5.03% | +6.9% | 60% |
|--|--|-------|-----|

|    |  |        |     |       |
|----|--|--------|-----|-------|
| ☆☆ | <b>Daughter Milk (kg)</b><br>Breed avg: 6.65kg, All breeds avg: 2.79kg | +5.5kg | 36% | ☆☆☆☆☆ |
|----|--|--------|-----|-------|

|    |   |            |     |       |
|----|---|------------|-----|-------|
| ☆☆ | <b>Daughter calving interval - Fertility</b><br>Breed avg: -3.13days, All breeds avg: -0.78days | -2.13 days | 34% | ☆☆☆☆☆ |
|----|---|------------|-----|-------|

### Additional Information:

Myostatin Non Carrier: (C313Y, D182N, E226X, F94L, L64P, NT419, NT821, Q204X, S105C). (Non Carrier Polled-Celtic).

| Linear composites | Value | Reliability |
|-------------------|-------|-------------|
|-------------------|-------|-------------|

|          |  |  |
|----------|--|--|
| Muscle   |  |  |
| Skeletal |  |  |
| Function |  |  |

Animal not scored.

Copyright, Irish Cattle Breeding Federation ICBF

This report has been prepared by ICBF in good faith on the basis of information provided to it. No representation or warranty expressed or implied is made or given by ICBF as to the accuracy, reliability, completeness of this Report. ICBF shall not be liable for any losses (whether direct or indirect), damages, costs or expenses whatsoever, incurred or arising from any use of or reliance on this Report or the information contained in it by any person.

20241008144507



# Lot 25 ASHBURY CUPCAKE

ID: 372223944811476

Breed: Salers

Sex: Female

DOB: 28-Dec-2023

Owner: Alfred Melvin - Ashbury House Mulhuddart Dublin 15

**Breeder:**

Sire: Ashbury Alpha  
372223944841264  
Sire Verified (SNP)

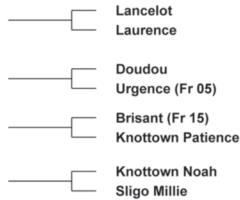

Dam: Ballygar Viktoria  
372212350490550  
Dam Verified (SNP)

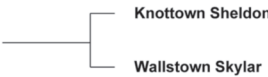

Evaluation Date: Sep 2024 Next Evaluation Date: 26-Nov-2024

| Within Breed | Economic Indexes | €uro Value | Reliability | Across Breed |
|--------------|------------------|------------|-------------|--------------|
|--------------|------------------|------------|-------------|--------------|

|       |                    |             |            |        |
|-------|--------------------|-------------|------------|--------|
| ☆☆☆☆☆ | <b>Replacement</b> | <b>€207</b> | <b>41%</b> | ☆☆☆☆☆  |
| ☆☆☆☆  | <b>Terminal</b>    | <b>€86</b>  | <b>42%</b> | ☆☆☆☆   |
| ☆☆☆☆  | <b>Dairy Beef</b>  | <b>€142</b> | <b>40%</b> | ☆☆☆☆☆☆ |
| ☆☆☆   | ↳ Beef Sub-Index   | <b>€111</b> | <b>39%</b> | ☆☆     |

| When Mated With:                        |              |            | When Mated With:   |              |            |
|---|--------------|------------|--|--------------|------------|
|   | Value        | Rel        |  | Value        | Rel        |
| <b>Beef heifers</b><br>Breed avg: 4.98% | <b>+3.4%</b> | <b>49%</b> | <b>Risk (NA)</b><br><b>Dairy heifers</b><br>Breed avg: 7.21% | <b>+5.5%</b> | <b>41%</b> |
| <b>Beef cows</b><br>Breed avg: 2.13%    | <b>+1.2%</b> | <b>59%</b> | <b>Dairy cows</b><br>Breed avg: 3.06%                        | <b>+2.6%</b> | <b>45%</b> |

| Within Breed | Key Replacement Profit Traits  | Value       | Reliability | Across Breed |
|--------------|--|-------------|-------------|--------------|
| ☆☆☆☆☆        | <b>Gestation Length</b><br>Breed avg: 0.69, All breeds avg: 2.5                  | +0.19 Days  | 36%         | ☆☆☆☆☆☆       |
| ☆☆☆☆☆☆       | <b>Dociity (1-5 scale)</b><br>Breed avg: -0.06, All breeds avg: 0.02             | -0.01 scale | 40%         | ☆☆           |
| ☆☆☆☆☆        | <b>Age at Finish (days)</b><br>Breed avg: 1.09, All breeds avg: -1.7             | -0.61 Days  | 58%         | ☆☆           |
| ☆☆           | <b>Carcass weight (kg)</b><br>Breed avg: 15.55kg, All breeds avg: 18.18kg        | +13.1kg     | 38%         | ☆☆           |
| ☆☆☆☆☆        | <b>Carcass conformation (1-15 scale)</b><br>Breed avg: 1.06, All breeds avg: 1.5 | +1.15 scale | 37%         | ☆☆           |

| Expected Daughter Breeding Performance |   |            |     |        |
|--|---|------------|-----|--------|
|  | <b>Daughter Calving Ability (diff 3 &amp; 4%)</b><br>Breed avg: 5.02%, All breeds avg: 5.03%    | +5.3%      | 56% |        |
| ☆☆☆☆                                   | <b>Daughter Milk (kg)</b><br>Breed avg: 6.65kg, All breeds avg: 2.79kg                          | +6.3kg     | 38% | ☆☆☆☆☆☆ |
| ☆☆☆☆☆                                  | <b>Daughter calving interval - Fertility</b><br>Breed avg: -3.13days, All breeds avg: -0.78days | -3.49 days | 36% | ☆☆☆☆☆☆ |

**Additional Information:**  
Myostatin Non Carrier: (C313Y, D182N, E226X, F94L, L64P, NT419, NT821, Q204X, S105C). (Non Carrier Polled-Celtic).

| Linear composites | Value | Reliability |
|-------------------|-------|-------------|
| <b>Muscle</b>     |       |             |
| <b>Skeletal</b>   |       |             |
| <b>Function</b>   |       |             |

Animal not scored.

Copyright, Irish Cattle Breeding Federation ICBF

This report has been prepared by ICBF in good faith on the basis of information provided to it. No representation or warranty expressed or implied is made or given by ICBF as to the accuracy, reliability, completeness of this Report. ICBF shall not be liable for any losses (whether direct or indirect), damages, costs or expenses whatsoever, incurred or arising from any use of or reliance on this Report or the information contained in it by any person.

# Lot 26 ASHBURY DIAMOND

ID: 372223944871473

Breed: Salers

Sex: Female

DOB: 16-Jan-2024

Owner: Alfred Melvin - Ashbury House Mulhuddart Dublin 15

**Breeder:**

Sire: Ashbury Alpha  
372223944841264  
Sire Verified (SNP)

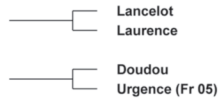

Dam: Ashbury Oxygen  
IE171025890784  
Dam Verified (SNP)

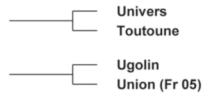

Evaluation Date: Sep 2024 Next Evaluation Date: 26-Nov-2024

| Within Breed | Economic Indexes | €uro Value | Reliability | Across Breed |
|--------------|------------------|------------|-------------|--------------|
|--------------|------------------|------------|-------------|--------------|

|    |                    |             |            |       |
|----|--------------------|-------------|------------|-------|
| ☆☆ | <b>Replacement</b> | <b>€143</b> | <b>43%</b> | ☆☆☆☆☆ |
| ☆☆ | <b>Terminal</b>    | <b>€70</b>  | <b>44%</b> | ☆☆    |
| ☆☆ | <b>Dairy Beef</b>  | <b>€121</b> | <b>42%</b> | ☆☆☆☆☆ |
| ☆☆ | ↳ Beef Sub-Index   | <b>€106</b> | <b>41%</b> | ☆☆    |

| When Mated With:                        |              |            | When Mated With:                      |              |            |
|---|--------------|------------|---------------------------------------|--------------|------------|
|   | Value        | Rel        |                                       | Value        | Rel        |
| <b>Beef heifers</b><br>Breed avg: 4.98% | <b>+3.8%</b> | <b>50%</b> | <b>Risk (NA)</b><br>Breed avg: 7.21%  | <b>+7.4%</b> | <b>38%</b> |
| <b>Beef cows</b><br>Breed avg: 2.13%    | <b>+1.3%</b> | <b>62%</b> | <b>Dairy cows</b><br>Breed avg: 3.06% | <b>+3%</b>   | <b>45%</b> |

| Within Breed | Key Replacement Profit Traits  | Value       | Reliability | Across Breed |
|--------------|--|-------------|-------------|--------------|
| ☆☆☆          | <b>Gestation Length</b><br>Breed avg: 0.69, All breeds avg: 2.5                  | +0.62 Days  | 40%         | ☆☆☆☆☆        |
| ☆            | <b>Docity (1-5 scale)</b><br>Breed avg: -0.06, All breeds avg: 0.02              | -0.12 scale | 41%         | ☆            |
| ☆            | <b>Age at Finish (days)</b><br>Breed avg: 1.09, All breeds avg: -1.7             | +11.72 Days | 59%         | ☆            |
| ☆☆☆          | <b>Carcass weight (kg)</b><br>Breed avg: 15.55kg, All breeds avg: 18.18kg        | +16.1kg     | 40%         | ☆☆☆          |
| ☆☆☆          | <b>Carcass conformation (1-15 scale)</b><br>Breed avg: 1.06, All breeds avg: 1.5 | +1.03 scale | 39%         | ☆☆           |

| Expected Daughter Breeding Performance |   |            |     |       |
|--|---|------------|-----|-------|
|  | <b>Daughter Calving Ability (diff 3 &amp; 4%)</b><br>Breed avg: 5.02%, All breeds avg: 5.03%    | +6.2%      | 58% |       |
| ☆                                      | <b>Daughter Milk (kg)</b><br>Breed avg: 6.65kg, All breeds avg: 2.79kg                          | +4.7kg     | 41% | ☆☆☆☆☆ |
| ☆☆☆                                    | <b>Daughter calving interval - Fertility</b><br>Breed avg: -3.13days, All breeds avg: -0.78days | -2.87 days | 38% | ☆☆☆☆☆ |

**Additional Information:**  
Myostatin Non Carrier: (C313Y, D182N, E226X, F94L, L64P, NT419, NT821, Q204X, S105C). (Non Carrier Polled-Celtic).

| Linear composites | Value | Reliability |
|-------------------|-------|-------------|
| <b>Muscle</b>     |       |             |
| <b>Skeletal</b>   |       |             |
| <b>Function</b>   |       |             |

Animal not scored.

Copyright, Irish Cattle Breeding Federation ICBF

This report has been prepared by ICBF in good faith on the basis of information provided to it. No representation or warranty expressed or implied is made or given by ICBF as to the accuracy, reliability, completeness of this Report. ICBF shall not be liable for any losses (whether direct or indirect), damages, costs or expenses whatsoever, incurred or arising from any use of or reliance on this Report or the information contained in it by any person.

20241008144507

## OFFICIAL SALE RULES & REGULATIONS

### NOTICE TO BUYERS & SELLERS

- (a) ALL PEDIGREE ANIMALS must be in pens by 8.30 a.m.
- (b) Animals will be arranged in each class in the Catalogue according to age, the oldest animals being placed first, and must be put up for auction in the order in which they appear in the Catalogue.
- (c) Exhibitors alone are responsible for the correctness of the ages and other particulars in the entries and of the particulars of animals in this Catalogue.
- (e) All animals will be sold in Euro and commission charged at the same rate as commercials, sellers 1.75% and purchaser pays €10.00 per animal. This includes animals, which may be sold privately on the premises at time of sale.
- (f) The exhibitor or his agent may, when the animal is in the ring, authorize the Auctioneer to sell at any price.
- (h) The bidding shall be in "Euro" The minimum opening bid for all pedigree stock be €1,200. Euro, with a Reserve of €2000 on all Pedigree Bulls.
- (g) The highest approved bidder shall be the purchaser, and if any disputes arise as to any bid the animal in dispute shall be put up again at the last undisputed bid and resold, or the Auctioneer may declare the purchaser.
- (i) Each animal must be accompanied by an Animal Passport, and Pedigree Certificate, which must be surrendered when animal is presented for admission to Show.
- (j) All lots will become the absolute property of the purchaser from the fall of the hammer and must be paid for in full immediately after the Sale and removed with all faults and errors of description at the close of the Show, but this does not relieve the exhibitors of their responsibilities under auction sale Animals purchased for export must be retained by the exhibitor until shipping arrangements are made and tested if necessary.
- (k) The Auctioneer acts as agent for Vendors, and any action taken by a purchaser must be against the Vendor and not against the Auctioneer or Society, and vice versa. The pedigree of each animal is given by the exhibitor, but every animal will be sold subject to all faults and errors of description.
- (l) Purchasers not complying with these conditions will be liable to have their lots re sold by public auction or by private treaty, at the option of the Society, the deposit forfeited, and any deficiency arising on such re sale to be made good by the defaulter at this sale present as and for liquidated damages, but the defaulter shall not get the benefit of any increase in price should such result from re-sale.
- (m) All animals entered in the Catalogue MUST pass through the Sale Ring and MUST be offered for sale by public auction.
- (n) If an animal unsold in the ring subsequently sold in the sale yard, such subsequent sale must be made by or through the Auctioneer appointed by the Society. Exhibitors infringing this rule will be refused entries to any future Show or Sale under the Society.
- (o) Exhibitors alone are responsible for the feeding, watering and safe keeping of their animals.
- (p) No animal shall be removed without the Auctioneer's written removal order and any animal so removed shall be recovered by the Auctioneers summarily without further warrant.
- (q) Exhibitors alone are responsible for any damage, loss or injury caused by unmanageable animals. The Society accepts no responsibility.
- (r) The Society accepts no responsibility whatsoever for animals left overnight in stalls in park prior to or subsequent to sales. Buyers are responsible for animals sold and sellers for unsold animals and any damage caused.
- (s) The Society reserves the right of refusing any entry without giving their reasons for doing so.
- (t) Objections and/or complaints must be made in writing with the Secretary of the Society not later than 9 p.m. on day of Sale, and must be accompanied by a deposit of €10.00, which will be forfeited if objection and/or complaints is not upheld.
- (u) Exhibitors shall appoint the Society's Auctioneers as their agents for the sale of all animals entered in Catalogue.
- (w) In all cases of dispute, the decision of the Society must be final.

#### CONDITIONS OF SALE

1. These Conditions (and where appropriate at auctions, these Conditions, together with the General Auction Conditions of Sale), from the basis of the contract between the Vendor and the Purchaser, and from the Contract, all conditions and warranties implied under the Sale of Goods Act 1893 and the Sale of Goods and Supply of Services Act 1980, or any other statutory enactment or implied by any law or custom or usage are expressly excluded.
2. In the event of a sale by Auction and there arising a conflict between Conditions and the General Conditions of the Auction, these Conditions shall prevail.
3. All animals are sold as they stand, and the purchaser is deemed to have examined each animal and fully satisfied himself about the animal prior to sale.
4. Save as hereinafter provided, no warranty whatever is given as to the performance of fertility of any bull, and the Purchaser is hereby invited to insure against this or any other risks connected with the bull, at his own expense.
5. The Vendor shall and does hereby provide the following guarantee as to fertility with each bull sold:
  - (a) No guarantee whatever as to fertility is given with any bull under the age of nine months at the date of sale, unless otherwise stated in writing.
  - (b) Subject to the Conditions hereinafter set out, the Vendor guarantees that the bull is capable of putting a cow or heifer in a state of pregnancy by natural service within four months of the date of sale or within four months of attaining the age of fourteen months, whichever is the later. This guarantee shall be deemed to be fulfilled whenever one female animal is proven to be in calf by natural service to that bull. Subsequent to the sale. A bull shall not be deemed to be incapable of putting a cow or heifer in a state of pregnancy by natural service on a semen test only.
6. The fore going guarantee is subject to the following

conditions-

(a) The bull shall be fairly tried with a view to him putting a cow or heifer in a state of pregnancy by natural service within two months of the date of sale or within two months of attaining the age of fourteen months, whichever is the later. For the purpose of this paragraph, "fairly tried" shall not be deemed to have occurred when less than three female animals in season have been properly presented to or run with the bull.

(b) If, upon purchase of the bull, it is found impractical for the Buyer to fairly try the bull within the period stated at paragraph 6 (a) above, due to the Purchaser's normal calving programme, the Vendor must be informed in writing immediately after the sale of the month in which it is proposed to commence using the bull. At the discretion of the Vendor, the date of commencement of the trial period may be extended to the first day of the month in which the Buyer has notified them as aforesaid that he proposes to commence using the bull. The Vendor shall not unreasonably refuse to extend the time and in any event shall communicate his decision in writing to the Purchaser within seven days of receipt of the said notice in writing from the Purchaser.

(c) The Purchaser shall give notice in writing by registered letter to the Vendor of an inability of the bull to put a cow or heifer in a state of pregnancy by natural service or a suspected inability in this respect, not before the expiration of one month nor after the expiration of three months from the date of sale of the bull attaining fourteen months, or any extension for the commencement of the trial period granted pursuant to Paragraph 6 (b) above, whichever is the later.

(d) On receipt of the notice referred to at Paragraph 6 (c) above the Vendor shall forward to the Purchaser a Bull Fertility Report, which shall be completed by a qualified Veterinary Surgeon and returned to the Vendors within thirty days of the date of issue, accompanied by a Certificate by a Qualified Veterinary Surgeon declaring that the inability to put a cow or heifer in a state of pregnancy by natural service is not the result of injury, accident, disease or neglect happening after the sale, and that he has examined the cows or heifers on which the bull has been tried, and has found them in a normal breeding condition and that they are not responsible for the bull's inability to put a cow or heifer in a state of pregnancy by natural service.

(e) The purchaser shall give the bull every opportunity of proving himself capable of putting a cow or heifer in a state of pregnancy by natural service within the period of four months mentioned in the guarantee at Paragraph (5) above and shall (if required) allow the Veterinary Surgeon appointed by the Vendor to examine and try the bull and in addition shall (if required) allow the Vendor to remove the bull to the Vendor's own or other premises in order to try the bull.

(f) In the event of the Vendor and the purchaser failing to agree on whether or not the bull is capable of putting a cow or heifer in a state of pregnancy in accordance with the foregoing provisions, or in the event of any other dispute arising between the parties concerning the implementation or interpretation of this agreement, the said dispute shall be and is hereby referred to arbitration by a single arbitrator, to be agreed between the Vendor and the Purchaser (or in

default of agreement to be nominated by the President for the time being of the incorporated Law Society of Ireland), such arbitration to be conducted in accordance with the Arbitration Acts 1954 and 1980. The aforementioned referral to arbitration shall be a condition precedent to the commencement of any other legal action.

(g) In the event of the Vendor and Purchaser (or in default the Arbitrator) concluding that a bull is incapable of putting a cow or heifer in a state of pregnancy in accordance with the foregoing provisions of this Agreement, then the Vendor shall -

(i) Be bound to accept the return of the bull and on delivery of it to his premises (unless some other arrangement shall be mutually agreed upon) to refund to the Purchaser the whole of the purchase price of the bull together with the expenses of the Purchaser's Veterinary Surgeons, the cost of carriage from the Purchaser's premises to the Vendor's premises, the carriage and keep of the bull from date of notification of the claim, provided however that such expenses and costs shall not exceed an amount equal to 10% of the sale price of the bull.

(ii) Pay the costs of the arbitration and the arbitrator in accordance with any direction given by the arbitrator in this regard. Save as aforesaid the Vendor shall not be under any liability whatsoever to the Purchaser in respect of loss sustained by the Purchaser however this loss arises and whether it be consequential or otherwise.

(h) The Society and/or the Auctioneer shall not be under any liability whatever to the Purchaser in respect of any loss sustained by the Purchaser howsoever arising, whether it be consequential or otherwise.

(i) The Auctioneers act as Agents for the Vendors and any action taken by a Purchaser must be against the Vendor and not against the Auctioneers, the Mart or the Society. No responsibility whatever rests with the Society, the Mart or the auctioneers in regard to the qualifications of the animals sold by Auction or being sold privately and all purchases must be made on this distinct understanding.

## 7. BREEDING GUARANTEE - FEMALES

Any cow or heifer realising 500 gns. or more that is stated by the Vendor as having been served or artificially inseminated not less than 12 WEEKS before the date of the sale be guaranteed in calf to the service date or date of artificial insemination and to the bull stated, unless any alteration to the service particulars is announced from the rostrum or by the Vendor at the time the animal is sold.

The term "running with the Bull" implies no guarantee unless specifically stated by the Vendor at the time of sale, neither shall the provision by the Vendor of a certificate of positive pregnancy imply any such guarantee, this being merely an expression of opinion.

Every heifer sold as unserved shall be so guaranteed and all such heifers (unless sold suckling their dames) shall carry a guarantee that they are capable of breeding. Calves sold suckling their dams are given to the purchaser free and no guarantees apply unless specifically by the Vendor at the time of sale.

No claim under these rules will be effective unless made to the Auctioneer or to the Vendor within the following time limits, as applicable, viz:

(a) In the case of a cow or heifer which sold as being in calf

which proves NOT to be in calf - within 49 days of the date of sale.

(b) In the case of a cow or heifer which, although in calf, does not calve to the stated service or insemination date - within TWO CALENDAR MONTHS of the date that the animal should have calved according to the particulars of service or insemination stated in the catalogue of sale. In all such cases no claim will be admissible unless there is an interval of more than four weeks between the presumed due date (according to the stated particulars of service or insemination) and the actual calving date. Note: The average gestation period for cattle is 283 days.

(c) In the case of a cow or heifer which produces a calf to a different bull to that stated by the Vendor - within 48 hours of the calving date such information to be submitted to the Auctioneers or Vendor by telephone or telegram and subsequently confirmed in writing:

NOTE: Where a cow of heifer calves at a later date than the due date the onus of proving the identity of the service bull shall be upon the Vendor.

(d) In the case of a heifer sold as unserved and which subsequently proves to be in calf- within SIX CALENDAR MONTHS of the date of sale.

(e) In the case of a maiden heifer which proves incapable of breeding because of malformation or abnormality of the genital system - not before the animal attains the age of TWENTY SEVEN MONTHS and no claim under this Rule will be admissible after the animal has attained the age of

THIRTY MONTHS.

(f) Any female (cow or heifer) that has been flushed for embryo transplant will be EXCLUDED from the terms of this guarantee but individual Vendors of such animals shall have the option of giving their personal guarantee, to be announced at the time of sale.

No claim will be admitted under these Rules where it can be proved that a cow or heifer is carrying a mummified calf, or has aborted or re-aborted a foetus and no guarantee is given or implied that any cow or heifer will carry a calf full-time. All claims must be submitted to the Vendor and the Secretary of the Society and shall be resolved in accordance with the provisions of Clause 6 (f) of this Agreement.

This agreement shall be interpreted in accordance with the law of the Republic of Ireland.

(g) If its a Pedigree Sale, and the Female is being sold as in-calf, the Female must be in-calf to a Pure Bred Pedigree 100% Registered Salers Bull.

While The Salers Cattle Society makes every effort to provide security with regard to member's property, those people attending Auctions and Sales are asked to be extra vigilant in this respect.

The Salers Cattle Society cannot accept any responsibility for loss or damage to cars, trailers, lorries, or any other property.







# Salers Cattle Society of Ireland

Glenard House, Cloughjordan, Co. Tipperary

T: 0505 42245

[www.irishsalers.com](http://www.irishsalers.com)



## The Ultimate Suckler Breed



[www.irishsalers.com](http://www.irishsalers.com)

